

25

ΕΝΑΛΛΑΚΤΙΚΗ ΑΓΟΡΑ
Ημερήσιο Δελτίο Συναλλακτικής
Δραστηριότητας

ALTERNATIVE MARKET
Daily Official List
of Trading Activity



Disclaimer:

Hellenic Exchanges – Athens Stock Exchange S.A. (HELEX), endeavors to ensure that the data and other material ("Information") presented on the Daily Official List of the Alternative Market (ena) are accurate and complete, but it is not liable for any errors or omissions of data or /and for the accuracy, credibility, updating and completeness of the aforesaid information nor it has any liability arising directly or indirectly from the use of the above Information.

All contents of the Daily Official List of the Alternative Market (ENA) are provided only for information purposes and do not constitute investment advice or solicitation to invest in securities or other products listed for trading on HELEX.

You acknowledge and agree that HELEX is the owner of any property rights related to any Information appearing on the Daily Official List of the Alternative Market (ENA) including intellectual property rights copyright, trademarks, etc.

The above data are a property of the Hellenic Exchanges – Athens Stock Exchange S.A. and are copyright protected. Users are forbidden to reproduce, modify, copy, sale, transmit or redistribute, by all reproduction means and methods, part or the whole of the above data, without reference to their source.

Hellenic Exchanges - Athens Stock Exchange S.A.

110 Athinon Ave., 10442 Athens, Tel: (210) 33.66.800, Fax: (210) 32.13.938

www.athexgroup.gr

Summary of Market

Athex Alternative Market Share Price Index vs Shares Transactions Value

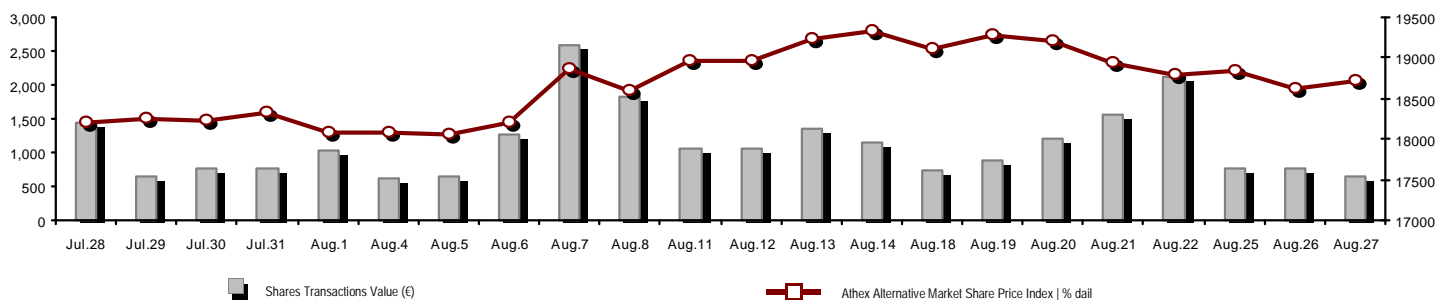

Total Transactions Value (€):	661,091.69	Athex Capitalisation (€):	803,801,896.79
Athex Capitalisation (€):	803,801,896.79	Daily change: € %	4,557,633.49 0.57%
Daily change: € %	4,557,633.49 0.57%	Yearly Avg Capitalisation: € % chng prev year Avg	683,676,057.08 29.75%
Yearly Avg Capitalisation: € % chng prev year Avg	683,676,057.08 29.75%	Athex Alternative Market Share Price Index % daily chng	18,722.74 0.57%
Athex Alternative Market Share Price Index % daily chng	18,722.74 0.57%	Athex Alternative Market Share Price Index Capitalisation (€)	803,801,896.79
Athex Alternative Market Share Price Index Capitalisation (€)	803,801,896.79	Daily change (€)	4,557,633.49
Daily change (€)	4,557,633.49		

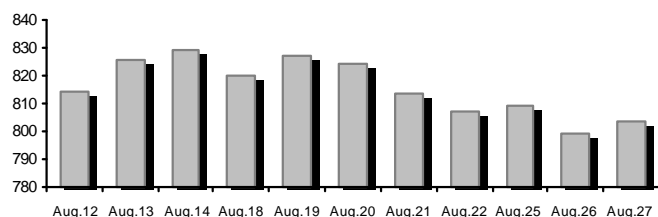

Shares Transactions Value (€)	661,091.69	Value of Transactions (€)	2,000,000
Daily change: € %	-92,259.92 -12.25%		
YTD Avg Trans. Value: € % chng prev year Avg	781,787.87 -17.61%		
Blocks of Shares Transactions Value (€)	0.00		
Bonds Transactions Value (thou. €)	27.33		

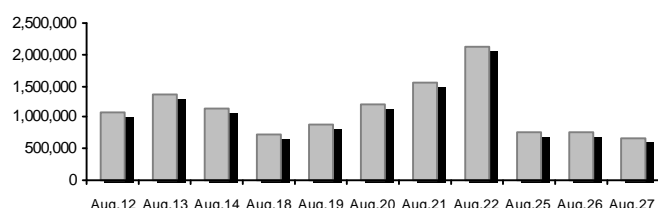

Shares Transactions Volume (pieces)	1,577,437.00	Volume of Transactions	5,000,000
Daily change: pieces %	-433,429.00 -21.55%		
YTD Avg Volume: pieces % chng prev year Avg	2,281,129.27 -39.52%		
Blocks of Shares Transactions Volume (pieces)	0.00		
Bonds Transactions Volume	27,000		

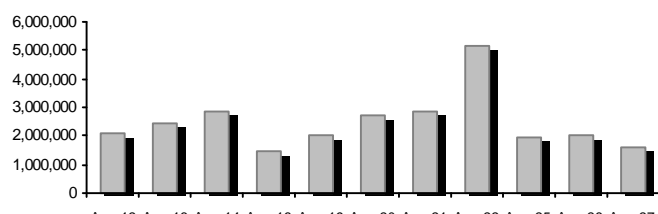

Shares Trades Number	663	Number of Trades	1,400
Daily change: number %	-117 -15.00%		
YTD Avg Derivatives Trades number % chng prev year Avg	647 -21.91%		
Number of Blocks of Shares	0		
Number of Bonds Transactions	7		

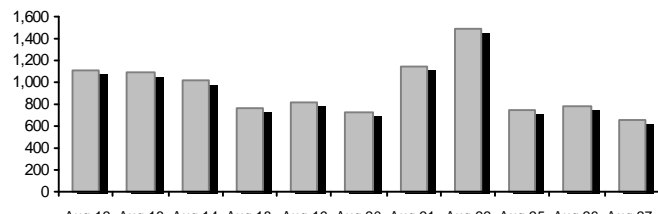

Daily Fluctuation of Athex Alternative Market Price Index

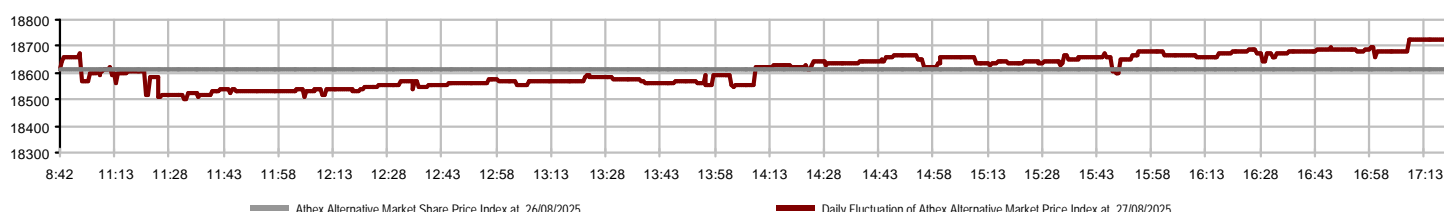

Athex Indices

Index name	27/08/2025	26/08/2025	pts.	%	Min	Max	Year min	Year max	Year change
ATHEX Alternative Market Price Index	18,722.74 #	18,616.58	106.16	0.57%	18,502.65	18,722.74	13,631.97	19,447.43	24.01% #

Top 10 best & worst performing Shares

With positive Price change	Closing price	change	With negative Price change	Closing price	change
DOPPLER (CR)	0.690	2.22% #	OPTRONICS TECHNOLOGIES (CR)	2.86	-0.69% Ⓔ
VIDAVO (CR)	5.10	2.00% #			
CAIRO MEZZ (CR)	0.483	1.90% #			
SUNRISEMEZZ (CR)	0.234	1.30% #			
FOODLINK S.A. (CR)	0.856	0.71% #			
ONYX TOURISTIKI S.A. (CR)	2.28	0.44% #			
PHOENIX VEGA (CR)	0.069	0.14% #			
SOFTWeb (CR)	2.06	0.00% -			
GALAXY COSMOS MEZZ (CR)	0.536	0.00% -			
REAL CONSULTING (CR)	4.90	0.00% -			

With the highest Transactions Value	Value (thou. €)	change	With the highest Transactions Volume	Volume	change
CAIRO MEZZ (CR)	390.23	1.90% #	CAIRO MEZZ (CR)	825,328	1.90% #
GALAXY COSMOS MEZZ (CR)	66.80	0.00% -	PHOENIX VEGA (CR)	408,835	0.14% #
ONYX TOURISTIKI S.A. (CR)	57.40	0.44% #	SUNRISEMEZZ (CR)	130,226	1.30% #
REAL CONSULTING (CR)	41.05	0.00% -	GALAXY COSMOS MEZZ (CR)	125,458	0.00% -
FOODLINK S.A. (CR)	33.51	0.71% #	FOODLINK S.A. (CR)	38,740	0.71% #
SUNRISEMEZZ (CR)	29.94	1.30% #	ONYX TOURISTIKI S.A. (CR)	25,340	0.44% #
PHOENIX VEGA (CR)	28.26	0.14% #	DOPPLER (CR)	13,770	2.22% #
DOPPLER (CR)	9.42	2.22% #	REAL CONSULTING (CR)	8,415	0.00% -
VIDAVO (CR)	2.12	2.00% #	OPTRONICS TECHNOLOGIES (CR)	630	-0.69% Ⓔ
OPTRONICS TECHNOLOGIES (CR)	1.80	-0.69% Ⓔ	VIDAVO (CR)	415	2.00% #

Number of Listed Shares	Nominal Value	Dividends [1]			Date of Last Coupon		Note	Shares	Closing price	% change	Previous closing price/date	Open price	Price min	Price max	Last price	Avg price	Last Bid [7]	Last Ask [7]	P/E after tax	Year	Volume	Trades	Transactions Value	Company Mkt Value (€) [3,5]	Year low	Year high	Sector [4]
		2022	2023	2024	Dividend [2]	Right																					
309,096,827	0.100	---	---	---	29/09/2020	---	CAIRO MEZZ (CR)	0.483	1.90 #	0.474 26/08/2025	0.474	0.460	0.483	0.483	0.473	10@0.482	16011@0.483	---	2024	825,328	239	390,229.22	149,293.770.341	0.568	30202010		
12,481,290	0.040	---	---	---	19/08/2008 14/06/2024	---	DOPPLER (CR)	0.690	2.22 #	0.675 26/08/2025	0.685	0.665	0.705	0.700	0.684	6770@0.685	2700@0.700	---	---	13,770	26	9,422.86	8,612.090.352	0.870	50204000		
3,120,000	0.100	---	---	---	10/08/2023	---	DOTSOFT (CR)	21.60	---	21.60 14/08/2025	---	---	---	---	---	938@21.60	---	---	2024	---	---	---	67,392.0014.20	21.60	10101010		
14,791,000	0.360	---	---	---	05/05/2010 12/05/2008	---	EUROXX (CR)	5.00	---	5.00 22/07/2025	---	---	---	---	---	171@5.00	---	---	2024	---	---	---	73,955.00	4.32	5.00 30202015		
33,352,551	0.100	---	---	---	12/06/2012 25/08/2023	---	FOODLINK S.A. (CR)	0.856	0.71 #	0.850 26/08/2025	0.866	0.854	0.880	0.860	0.865	110@0.854	1400@0.860	---	---	38,740	32	33,505.61	28,549.780.402	0.948	50205010		
86,941,164	0.074	---	---	---	09/12/2024	---	GALAXY COSMOS MEZZ (CR)	0.536	---	0.536 26/08/2025	0.530	0.527	0.539	0.536	0.532	1000@0.530	953@0.536	---	2024	125,458	159	66,796.62	46,600.460.439	0.668	30202010		
7,300,000	0.500	0.0387	0.0499	0.0548	06/08/2025 28/02/2008	---	MEDITERRA (CR)	1.74	---	1.74 25/08/2025	---	---	---	---	---	200@1.59	700@1.72	---	2024	---	---	---	12,702.00	1.25	1.74 45102020		
68,926,799	0.240	---	---	---	07/07/2023	---	ONYX TOURISTIKI S.A. (CR)	2.28	0.44 #	2.27 26/08/2025	2.29	2.24	2.30	2.28	2.27	800@2.26	1400@2.28	---	---	25,340	63	57,402.60	157,153.100.925	2.38	40401020		
3,333,500	0.300	---	---	---	13/07/2020 09/12/2008	---	OPTRONICS TECHNOLOGIES (CR)	2.86	-0.69 #	2.88 26/08/2025	2.88	2.72	2.88	2.86	2.86	5@2.88	4798@3.00	---	2024	630	6	1,802.02	9,533.81	1.35	3.10 10102015		
1,250,367,229	0.008	---	---	---	0064 24/06/2025 27/11/2024	---	PHOENIX VEGA (CR)	0.069	0.14 #	0.069 26/08/2025	0.069	0.069	0.070	0.070	0.069	146682@0.069	5616@0.070	---	2024	408,835	76	28,264.21	86,400.380.061	0.084	30202010		
21,500,000	0.400	0.03	0.04	0.0509	19/08/2025 06/08/2021	---	REAL CONSULTING (CR)	4.90	---	4.90 26/08/2025	4.91	4.82	4.92	4.90	4.88	100@4.83	724@4.90	---	---	8,415	32	41,047.02	105,350.00	3.28	5.20 10101010		
5,393,467	0.120	---	---	---	23/07/2024	---	SOFTWeb (CR)	2.06	---	2.06 26/08/2025	2.04	2.00	2.04	2.00	2.01	1075@1.94	730@2.00	---	---	280	3	561.60	11,110.54	1.52	2.20 10101015		
178,623,895	0.031	---	---	---	27/11/2024	---	SUNRISEMEZZ (CR)	0.234	1.30 #	0.231 26/08/2025	0.231	0.225	0.234	0.234	0.230	500@0.230	3900@0.234	---	2024	130,226	25	29,937.43	41,797.990.183	0.279	30202010		
857,210	1.05	---	---	---	08/06/2010 04/08/2025	---	VIDAVO (CR)	5.10	2.00 #	5.00 26/08/2025	5.50	5.10	5.50	5.10	5.11	100@4.50	500@5.10	---	2024	415	2	2,122.50	4,371.77	2.57	5.50 20101025		

Shares' Notes

Code	Note text
()	- Adjusted dividends.
*	- Last adjusted closing price.
[1]	- Net dividends.
[2]	- The "Date of Last Coupon" for New listings refers to the date company's stocks started to trade in Athex
[3]	- The Company Market Value is referred to the number of listed shares
[4]	- Sectors codification can be found in Appendix A
[5]	- The Market Value refers to the total number of shares listed (including their several classes) in the exchange by the company.
[6]	- P/E greater than 100
[7]	- Last view of the Order Book before the end of the trading session

Blocks Data

Stocks	Block Volume	Price	Block Trade Value	Time of approval	Note
--------	--------------	-------	-------------------	------------------	------

No Blocks Transactions.

Blocks Notes

- | | |
|---|-------------------------------|
| 2 - SPOT 1 or SPOT 2 Packet | 11 - Total Assets > 500 bil |
| 3 - Block with Short Selling | 12 - Sell Offer through Athex |
| 4 - Buy to Close Block | 13 - Forced Sale of NMOE |
| 6 - Simultaneous Constitution | 14 - Restoration Packet |
| 7 - Repurchase Agreement | 15 - Market Maker Packet |
| 8 - Dispersion's Achievement (Not Listed) | 16 - Short Selling |
| 9 - Dispersion's Achievement (Listed) | 18 - SPOT 1 Packet |
| 10 - Share Capital Majority of Greek State (> 50 bil) | 20 - Method 6-1 Packet |

Rights Data

Occured date	Exercise from	Exercise until	Trading until	Rights	Price min	Price max	Closing price	Last Bid	Last Ask	Volume	Trades	Transactions Value
--------------	---------------	----------------	---------------	---------------	-----------	-----------	---------------	----------	----------	--------	--------	--------------------

No Rights Transactions.

Non Convertible Corporate Bonds - Alternative Market

Num Listed Bonds	Nominal price	Issue price	Today's Rate	Exp. Date	Duration (years)	Note	Coupon attached		Trading	Non Convertible Corporate Bonds -	Accrued Int.	Yield.T.Mat	Price min	Price max	Closing price	Previous closing price/date	Volume	Transactions Value	Last order		Year min	Year max		
							Common	Preferred											Price	Buy / Sell			Date	
4,075	1,000.00	1,000.00	4.50	22/12/2026	5	---	8	---	1	R ENERGY 1 S.A. (Non Convertible)	8.3750	3.6060	100.0000	100.4900	100.3674	100.1600	22/08/2025	27,000	27,325.33	99.1002	B	27/08/2025	97.5107	100.7000
6,500	441.00	1,000.00	5.50	22/12/2025	8	---	16	---	1	DELTA TECHNIKH S.A. (Non Convertible)	4.5141	3.8280	---	---	---	100.0100	19/08/2025	---	---	100.0012	B	27/08/2025	99.8769	102.0000

Corporate Bonds Notes

Transactions Volume = (Pieces) * (Nominal Price). Transactions Value = (Pieces) * (Nominal Price) * (price %) + (Accrued interest).

The price of a Bond is stated as a percentage (%) of Bond's Nominal Price.

Nominal Price in Euros (€), except if it is noted differently.

ATHEXGROUP

Athens Exchange Group

Λεωφ. Αθηνών 110 | 104 42 Αθήνα
110 Athinon Ave | 104 42 Athens GR
T +30 210 3366 800
www.athexgroup.gr