

25

ΕΝΑΛΛΑΚΤΙΚΗ ΑΓΟΡΑ
Ημερήσιο Δελτίο Συναλλακτικής
Δραστηριότητας

ALTERNATIVE MARKET
Daily Official List
of Trading Activity

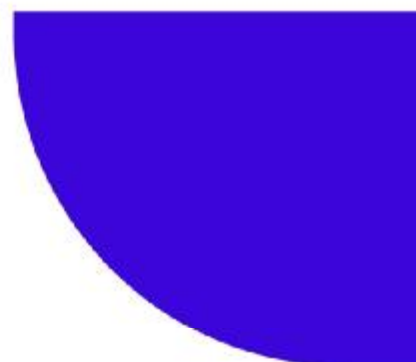
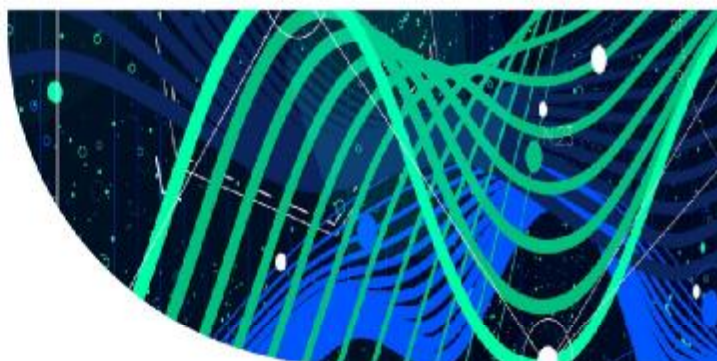

Disclaimer:

Hellenic Exchanges – Athens Stock Exchange S.A. (HELEX), endeavors to ensure that the data and other material ("Information") presented on the Daily Official List of the Alternative Market (ena) are accurate and complete, but it is not liable for any errors or omissions of data or /and for the accuracy, credibility, updating and completeness of the aforesaid information nor it has any liability arising directly or indirectly from the use of the above Information.

All contents of the Daily Official List of the Alternative Market (ENA) are provided only for information purposes and do not constitute investment advice or solicitation to invest in securities or other products listed for trading on HELEX.

You acknowledge and agree that HELEX is the owner of any property rights related to any Information appearing on the Daily Official List of the Alternative Market (ENA) including intellectual property rights copyright, trademarks, etc.

The above data are a property of the Hellenic Exchanges – Athens Stock Exchange S.A. and are copyright protected. Users are forbidden to reproduce, modify, copy, sale, transmit or redistribute, by all reproduction means and methods, part or the whole of the above data, without reference to their source.

Hellenic Exchanges - Athens Stock Exchange S.A.

110 Athinon Ave., 10442 Athens, Tel: (210) 33.66.800, Fax: (210) 32.13.938

www.athexgroup.gr

Table of Contents

Section 1: Trading Session Statistical Data

Summary of Market

Athex Indices

Analytic Figures for Athex Market's Boards and Categories

Section 2: Shares Transactions Data

Shares Transactions Data

Shares' Notes

Section 3: Shares Other Transactions Data

Blocks Data

Rights Data

Section 4: Bonds Transactions Data

Non Convertible Corporate Bonds - Alternative Market

Section codification follows the corresponding from the Greek version of Daily Official List for reference purposes.

Summary of Market

Athex Alternative Market Share Price Index vs Shares Transactions Value

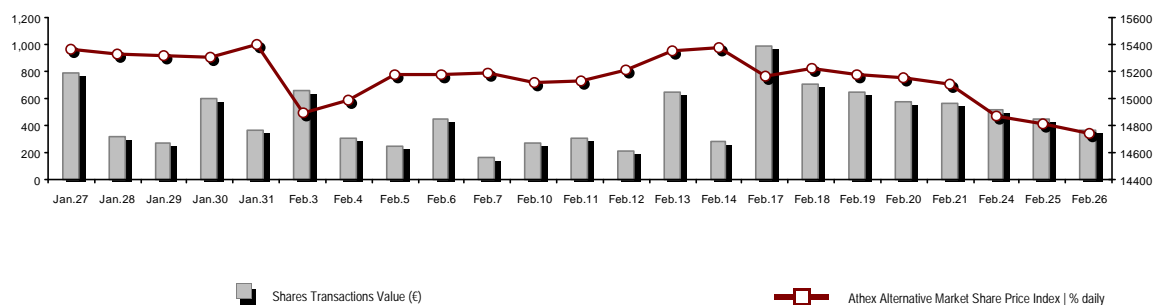

Total Transactions Value (€):	359,092.67	Athex Capitalisation (€)
Athex Capitalisation (€):	632,233,037.45	
Daily change: € %	-2,680,942.48 -0.42%	
Yearly Avg Capitalisation: € % chng prev year Avg	648,616,942.34 2.06%	
Athex Alternative Market Share Price Index % daily chng	14,746.14 -0.42%	
Athex Alternative Market Share Price Index Capitalisation (€)	632,233,037.45	
Daily change (€)	-2,680,942.48	

Shares Transactions Value (€)	359,092.67	Value of Transactions (€)
Daily change: € %	-83,409.72 -18.85%	
YTD Avg Trans. Value: € % chng prev year Avg	557,188.69 -41.28%	
Blocks of Shares Transactions Value (€)	50,750.00	
Bonds Transactions Value (thou. €)	0.00	

Shares Transactions Volume (pieces)	1,482,823.00	Volume of Transactions
Daily change: pieces %	-409,534.00 -21.64%	
YTD Avg Volume: pieces % chng prev year Avg	2,250,187.05 -40.34%	
Blocks of Shares Transactions Volume (pieces)	14,500.00	
Bonds Transactions Volume	0	

Shares Trades Number	446	Number of Trades
Daily change: number %	-72 -13.90%	
YTD Avg Derivatives Trades number % chng prev year Avg	577 -30.29%	
Number of Blocks of Shares	1	
Number of Bonds Transactions	0	

Daily Fluctuation of Athex Alternative Market Price Index



Athex Indices

Index name	26/02/2025	25/02/2025	pts.	%	Min	Max	Year min	Year max	Year change
ATHEX Alternative Market Price Index	14,746.14 €	14,808.67	-62.53	-0.42%	14,657.36	14,828.81	14,657.36	15,518.17	-2.33% €

Analytic Figures for Athex Market's Boards and Categories

		Total Traded Shares
Totals		10
	Gain / Lose / Same:	2 / 4 / 4
Athex Capitalisation (€)		632,233,037.45
Daily Average Transactions Value (€)		557,188.69
Shares Transactions Value (€)		359,092.67
	Main Board:	308,342.67
	Blocks Board:	50,750.00
	Forced Sales Board:	0.00
	Special Terms Board:	0.00
Daily Average Transactions Volume		2,250,187
Transactions Volume		1,482,823
	Main Board:	1,468,323
	Blocks Board:	14,500
	Forced Sales Board:	0
	Special Terms Board:	0
Daily Average Number of Trades		577
Number of Trades		446
	Main Board:	445
	Blocks Board:	1
	Forced Sales Board:	0
	Special Terms Board:	0

Trading Details by Sector

Code	Sectors	Gain / Lose / Same	Number of Trades	Transactions Volume	Transactions Value	% of Total Trans. Value
3020	- Financial Services	1 / 3 / 0	319	1,387,488	225,246.65	62.73%
4510	- Food Beverage & Tobacco	0 / 0 / 0	---	---	---	---
2010	- Health Care	0 / 0 / 1	1	100	484.00	0.13%
5020	- Industrial Goods & Services	0 / 1 / 1	47	33,053	16,041.37	4.47%
4040	- Retail	0 / 0 / 1	63	44,252	54,840.98	15.27%
1010	- Technology	1 / 0 / 1	16	17,930	62,479.67	17.40%

Top 10 best & worst performing Shares

With positive Price change	Closing price	change	With negative Price change	Closing price	change
SUNRISEMEZZ (CR)	0.244	0.41% #	GALAXY COSMOS MEZZ (CR)	0.581	-2.19% Ⓔ
REAL CONSULTING (CR)	3.56	0.28% #	FOODLINK S.A. (CR)	0.483	-1.63% Ⓔ
SOFTWeb (CR)	1.82	0.00% -	PHOENIX VEGA (CR)	0.071	-0.84% Ⓔ
ONYX TOURISTIKI S.A. (CR)	1.26	0.00% -	CAIRO MEZZ (CR)	0.391	-0.76% Ⓔ
VIDAVO (CR)	4.40	0.00% -			
DOPPLER (CR)	0.570	0.00% -			

With the highest Transactions Value	Value (thou. €)	change	With the highest Transactions Volume	Volume	change
PHOENIX VEGA (CR)	67.05	-0.84% Ⓔ	PHOENIX VEGA (CR)	945,761	-0.84% Ⓔ
CAIRO MEZZ (CR)	62.81	-0.76% Ⓔ	SUNRISEMEZZ (CR)	201,751	0.41% #
REAL CONSULTING (CR)	62.12	0.28% #	CAIRO MEZZ (CR)	159,684	-0.76% Ⓔ
ONYX TOURISTIKI S.A. (CR)	54.84	0.00% -	GALAXY COSMOS MEZZ (CR)	80,292	-2.19% Ⓔ
SUNRISEMEZZ (CR)	48.24	0.41% #	ONYX TOURISTIKI S.A. (CR)	44,252	0.00% -
GALAXY COSMOS MEZZ (CR)	47.15	-2.19% Ⓔ	FOODLINK S.A. (CR)	31,770	-1.63% Ⓔ
FOODLINK S.A. (CR)	15.31	-1.63% Ⓔ	REAL CONSULTING (CR)	17,730	0.28% #
DOPPLER (CR)	0.73	0.00% -	DOPPLER (CR)	1,283	0.00% -
VIDAVO (CR)	0.48	0.00% -	SOFTWeb (CR)	200	0.00% -
SOFTWeb (CR)	0.36	0.00% -	VIDAVO (CR)	100	0.00% -

Number of Listed Shares	Nominal Value	Dividends [1]			Date of Last Coupon		Note	Shares	Closing price	% change	Previous closing price/date	Open price	Price min	Price max	Last price	Avg price	Last Bid [7]	Last Ask [7]	P/E after tax	Year	Volume	Trades	Transactions Value	Company Mkt Value (€) [3,5]	Year low	Year high	Sector[4]		
		2022	2023	2024	Dividend [2]	Right																							
309,096,827	0.100	---	---	---	29/09/2020	---	CAIRO MEZZ (CR)	0.391	-0.76	€	0.394	25/02/2025	0.399	0.386	0.400	0.391	0.393	14442@0.390	8@0.391	0.98	2023	159,684	77	62,805.66	120,856.860.380	0.449	30202010		
12,481,290	0.040	---	---	---	19/08/2008	14/06/2024	---	DOPPLER (CR)	0.570	---	↘	0.570	18/02/2025	0.575	0.555	0.580	0.570	0.570	20@0.555	90@0.565	---	---	1,283	8	731.53	7,114.340.555	0.655	50204000	
3,120,000	0.100	---	---	---	10/08/2023	---	---	DOTSOFT (CR)	16.00	---	↘	16.00	13/02/2025	---	---	---	---	---	380@16.00	---	---	---	---	---	49,920.0014.20	16.00	10101010		
14,791,000	0.360	---	---	---	05/05/2010	12/05/2008	---	EUROXX (CR)	4.32	---	↘	4.32	15/11/2024	---	---	---	---	---	1000@4.32	---	17.28	2023	---	---	---	63,897.12	4.32	30202015	
33,352,551	0.100	---	---	---	12/06/2012	25/08/2023	---	FOODLINK S.A. (CR)	0.483	-1.63	€	0.491	25/02/2025	0.490	0.480	0.498	0.498	0.482	2000@0.475	530@0.498	---	---	31,770	39	15,309.84	16,109.280.421	0.540	50205010	
86,941,164	0.074	---	---	---	09/12/2024	---	---	GALAXY COSMOS MEZZ (CR)	0.581	-2.19	€	0.594	25/02/2025	0.591	0.580	0.598	0.581	0.587	6048@0.581	3560@0.586	9.33	2023	80,292	89	47,150.97	50,512.820.580	0.668	30202010	
7,300,000	0.500	0.0387	0.0499	---	26/08/2024	28/02/2008	---	MEDITERRA (CR)	1.42	---	↘	1.42	14/02/2025	---	---	---	---	---	100@1.37	1000@1.54	26.99	2023	---	---	---	10,366.00	1.25	1.49	45102020
68,926,799	0.240	---	---	---	07/07/2023	---	---	ONYX TOURISTIKI S.A. (CR)	1.26	---	↘	1.26	25/02/2025	1.26	1.22	1.26	1.26	1.24	250@1.24	14600@1.26	---	---	44,252	63	54,840.98	86,847.770.925	1.30	40401020	
3,333,500	0.300	---	---	---	13/07/2020	09/12/2008	---	OPTRONICS TECHNOLOGIES (CR)	1.38	---	↘	1.38	18/02/2025	---	---	---	---	---	---	497@1.48	21.60	2023	---	---	---	4,600.23	1.38	1.48	10102015
1,250,367,229	0.008	---	---	---	27/11/2024	---	---	PHOENIX VEGA (CR)	0.071	-0.84	€	0.072	25/02/2025	0.071	0.071	0.071	0.071	0.071	5207@0.071	183177@0.071	7.93	2023	945,761	67	67,052.76	88,776.070.071	0.084	30202010	
21,500,000	0.400	0.03	0.04	---	29/08/2024	06/08/2021	---	REAL CONSULTING (CR)	3.56	0.28	P	3.55	25/02/2025	3.58	3.50	3.59	3.56	3.50	100@3.52	247@3.56	---	---	17,730	15	62,121.67	76,540.00	3.45	3.80	10101010
5,130,000	0.120	---	---	---	23/07/2024	---	---	SOFTWeb (CR)	1.82	---	↘	1.82	25/02/2025	1.79	1.79	1.79	1.79	1.79	400@1.72	900@1.80	---	---	200	1	358.00	9,336.60	1.62	1.83	10101015
178,623,895	0.031	---	---	---	27/11/2024	---	---	SUNRISEMEZZ (CR)	0.244	0.41	P	0.243	25/02/2025	0.243	0.231	0.246	0.244	0.239	600@0.241	484@0.244	11.04	2023	201,751	86	48,237.26	43,584.230.231	0.279	30202010	
857,210	1.05	---	---	---	08/06/2010	12/03/2010	---	VIDAVO (CR)	4.40	---	↘	4.40	24/02/2025	4.84	4.84	4.84	4.84	4.84	500@4.40	310@4.84	30.43	2023	100	1	484.00	3,771.72	2.80	4.84	20101025

Shares' Notes

Code	Note text
------	-----------

- | | |
|-----|--|
| () | - Adjusted dividends. |
| * | - Last adjusted closing price. |
| [1] | - Net dividends. |
| [2] | - The "Date of Last Coupon" for New listings refers to the date company's stocks started to trade in Athex |
| [3] | - The Company Market Value is referred to the number of listed shares |
| [4] | - Sectors codification can be found in Appendix A |
| [5] | - The Market Value refers to the total number of shares listed (including their several classes) in the exchange by the company. |
| [6] | - P/E greater than 100 |
| [7] | - Last view of the Order Book before the end of the trading session |
-

Blocks Data

Stocks	Block Volume	Price	Block Trade Value	Time of approval	Note
REAL CONSULTING (CR)	14,500	3.50	50,750.00	11:27:55	20

Blocks Notes

2 - SPOT 1 or SPOT 2 Packet	11 - Total Assets > 500 bil
3 - Block with Short Selling	12 - Sell Offer through Athex
4 - Buy to Close Block	13 - Forced Sale of NMOE
6 - Simultaneous Constitution	14 - Restoration Packet
7 - Repurchase Agreement	15 - Market Maker Packet
8 - Dispersion's Achievement (Not Listed)	16 - Short Selling
9 - Dispersion's Achievement (Listed)	18 - SPOT 1 Packet
10 - Share Capital Majority of Greek State (> 50 bil)	20 - Method 6-1 Packet

Rights Data

Occured date	Exercise from	Exercise until	Trading until	Rights	Price min	Price max	Closing price	Last Bid	Last Ask	Volume	Trades	Transactions Value
--------------	---------------	----------------	---------------	--------	-----------	-----------	---------------	----------	----------	--------	--------	--------------------

No Rights Transactions.

Non Convertible Corporate Bonds - Alternative Market

Num Listed Bonds	Nominal price	Issue price	Today's Rate	Exp. Date	Duration (years)	Note	Coupon attached		Trading	Non Convertible Corporate Bonds -	Accrued Int.	Yield.T.Mat	Price min	Price max	Closing price	Previous closing price/date	Volume	Transactions Value	Last order			Year min	Year max
							Common	Preferred											Price	Buy / Sell	Date		
4,075	1,000.00	1,000.00	4.50	22/12/2026	5	---	7	---	1	R ENERGY 1 S.A. (Non Convertible)	8.3750	4.1120	---	---	---	99.6410 25/02/2025	---	---	100.0000	B	26/02/2025	99.6407	100.7000
6,500	441.00	1,000.00	5.50	22/12/2025	8	---	15	---	1	DELTA TECHNIKH S.A. (Non Convertible)	4.5141	3.9270	---	---	---	100.0000 24/02/2025	---	---	98.3002	B	26/02/2025	100.0000	101.5000

Corporate Bonds Notes

Transactions Volume = (Pieces) * (Nominal Price). Transactions Value = (Pieces) * (Nominal Price) * (price %) + (Accrued interest).

The price of a Bond is stated as a percentage (%) of Bond's Nominal Price.

Nominal Price in Euros (€), except if it is noted differently.

ATHEXGROUP

Athens Exchange Group

Λεωφ. Αθηνών 110 | 104 42 Αθήνα
110 Athinon Ave | 104 42 Athens GR
T +30 210 3366 800
www.athexgroup.gr