

23

Εναλλακτική Αγορά Ημερήσιο Δελτίο Συναλλακτικής Δραστηριότητας

Alternative Market
Daily Official List of Trading Activity

Monday, 16 October, 2023
Year: 16 Trading Day No: 197



ATHEX
Athens Stock Exchange

Disclaimer:

Hellenic Exchanges – Athens Stock Exchange S.A. (HELEX), endeavors to ensure that the data and other material ("Information") presented on the Daily Official List of the Alternative Market (ena) are accurate and complete, but it is not liable for any errors or omissions of data or /and for the accuracy, credibility, updating and completeness of the aforesaid information nor it has any liability arising directly or indirectly from the use of the above Information.

All contents of the Daily Official List of the Alternative Market (ENA) are provided only for information purposes and do not constitute investment advice or solicitation to invest in securities or other products listed for trading on HELEX.

You acknowledge and agree that HELEX is the owner of any property rights related to any Information appearing on the Daily Official List of the Alternative Market (ENA) including intellectual property rights copyright, trademarks, etc.

The above data are a property of the Hellenic Exchanges – Athens Stock Exchange S.A. and are copyright protected. Users are forbidden to reproduce, modify, copy, sale, transmit or redistribute, by all reproduction means and methods, part or the whole of the above data, without reference to their source.

Hellenic Exchanges - Athens Stock Exchange S.A.

110 Athinon Ave., 10442 Athens, Tel: (210) 33.66.800, Fax: (210) 32.13.938

www.athexgroup.gr

Thessalonica Stock Exchange Center (T.S.E.C)

16-18 Katouni Str., Thessalonica 546 25 Tel: (2310) 567.667, Fax: (2310) 530.545

Athex Members Guarantee Fund

14-16 Fidiou Str., Athens 106 78, Tel: (210) 33.04.682, Fax: (210) 33.04.155

Hellenic Republic Capital Market Commission

1 Kolokotroni Str. & 1 Stadiou Str., Athens 10562 Tel: (210) 33.77.100 Fax: (210) 33.77.173

Table of Contents

Section 1: Trading Session Statistical Data

Summary of Market

Athex Indices

Analytic Figures for Athex Market's Boards and Categories

Section 2: Shares Transactions Data

Shares Transactions Data

Shares' Notes

Section 3: Shares Other Transactions Data

Blocks Data

Rights Data

Section 4: Bonds Transactions Data

Non Convertible Corporate Bonds - Alternative Market

Section codification follows the corresponding from the Greek version of Daily Official List for reference purposes.

Hellenic Exchanges - Athens Stock Exchange S.A.

Market Analysis & Communication Unit

Summary of Market

Athex Alternative Market Share Price Index vs Shares Transactions Value

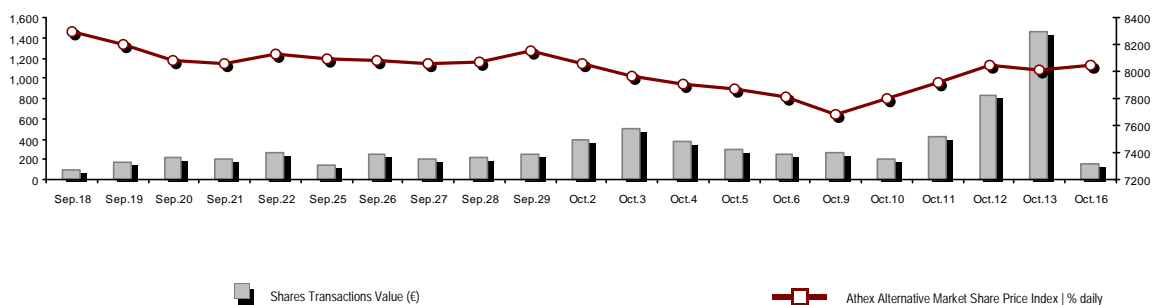

Total Transactions Value (€):	159,296.06	Athex Capitalisation (€)	
Athex Capitalisation (€):	422,615,007.18		
Daily change: € %	1,905,291.47 0.45%		
Yearly Avg Capitalisation: € % chng prev year Avg	373,686,590.05 43.69%		
Athex Alternative Market Share Price Index % daily chng	8,043.05 0.45%		
Athex Alternative Market Share Price Index Capitalisation (€)	422,615,007.18		
Daily change (€)	1,905,291.47		

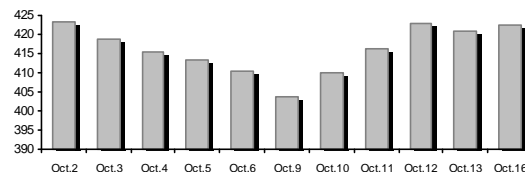

Shares Transactions Value (€)	159,296.06	Value of Transactions (€)	
Daily change: € %	-1,303,520.89 -89.11%		
YTD Avg Trans. Value: € % chng prev year Avg	574,890.18 41.19%		
Blocks of Shares Transactions Value (€)	0.00		
Bonds Transactions Value (thou. €)	0.00		

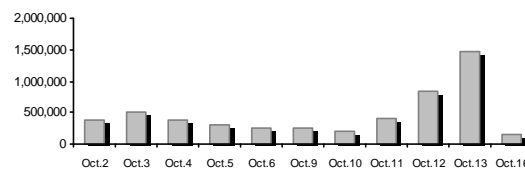

Shares Transactions Volume (pieces)	1,177,960.00	Volume of Transactions	
Daily change: pieces %	-2,341,501.00 -66.53%		
YTD Avg Volume: pieces % chng prev year Avg	3,653,829.53 -6.83%		
Blocks of Shares Transactions Volume (pieces)	0.00		
Bonds Transactions Volume	0		

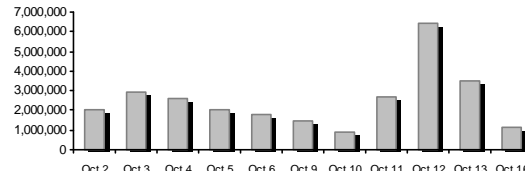

Shares Trades Number	268	Number of Trades	
Daily change: number %	-238 -47.04%		
YTD Avg Derivatives Trades number % chng prev year Avg	725 26.39%		
Number of Blocks of Shares	0		
Number of Bonds Transactions	0		

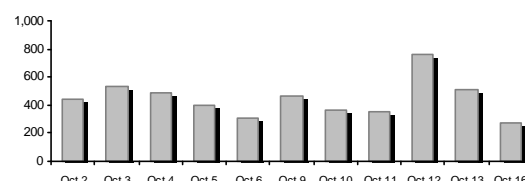

Daily Fluctuation of Athex Alternative Market Price Index



Athex Indices

Index name	16/10/2023	13/10/2023	pts.	%	Min	Max	Year min	Year max	Year change
ATHEX Alternative Market Price Index	8,043.05 #	8,006.79	36.26	0.45%	7,945.43	8,064.56	5,623.29	8,848.18	42.47% #

Analytic Figures for Athex Market's Boards and Categories

		Total Traded Shares
Totals		8
	Gain / Lose / Same:	7 / 1 / 0
Athex Capitalisation (€)		422,615,007.18
Daily Average Transactions Value (€)		574,890.18
Shares Transactions Value (€)		159,296.06
	Main Board:	159,296.06
	Blocks Board:	0.00
	Forced Sales Board:	0.00
	Special Terms Board:	0.00
Daily Average Transactions Volume		3,653,830
Transactions Volume		1,177,960
	Main Board:	1,177,960
	Blocks Board:	0
	Forced Sales Board:	0
	Special Terms Board:	0
Daily Average Number of Trades		725
Number of Trades		268
	Main Board:	268
	Blocks Board:	0
	Forced Sales Board:	0
	Special Terms Board:	0

Trading Details by Sector

Code	Sectors	Gain / Lose / Same	Number of Trades	Transactions Volume	Transactions Value	% of Total Trans. Value
3020	- Financial Services	3 / 1 / 0	143	1,152,514	103,895.82	65.22%
4510	- Food Beverage & Tobacco	0 / 0 / 0	---	---	---	---
2010	- Health Care	0 / 0 / 0	---	---	---	---
5020	- Industrial Goods & Services	1 / 0 / 0	29	6,004	2,004.84	1.26%
4040	- Retail	1 / 0 / 0	2	100	95.44	0.06%
1010	- Technology	2 / 0 / 0	94	19,342	53,299.96	33.46%

Top 10 best & worst performing Shares

With positive Price change	Closing price	change	With negative Price change	Closing price	change
REAL CONSULTING (CR)	2.27	3.65% #	SUNRISEMEZZ (CR)	0.254	-2.12% €
PERFORMANCE TECHNOLOGIES (CR)	3.81	1.06% #			
CAIRO MEZZ (CR)	0.103	0.98% #			
FOODLINK S.A. (CR)	0.336	0.60% #			
MED S.A. (CR)	0.958	0.21% #			
GALAXY COSMOS MEZZ (CR)	0.526	0.19% #			
PHOENIX VEGA (CR)	0.061	0.16% #			

With the highest Transactions Value	Value (thou. €)	change	With the highest Transactions Volume	Volume	change
PHOENIX VEGA (CR)	61.67	0.16% #	PHOENIX VEGA (CR)	1,004,873	0.16% #
REAL CONSULTING (CR)	28.44	3.65% #	SUNRISEMEZZ (CR)	73,491	-2.12% €
PERFORMANCE TECHNOLOGIES (CR)	24.86	1.06% #	GALAXY COSMOS MEZZ (CR)	38,243	0.19% #
GALAXY COSMOS MEZZ (CR)	19.91	0.19% #	CAIRO MEZZ (CR)	35,907	0.98% #
SUNRISEMEZZ (CR)	18.63	-2.12% €	REAL CONSULTING (CR)	12,769	3.65% #
CAIRO MEZZ (CR)	3.69	0.98% #	PERFORMANCE TECHNOLOGIES (CR)	6,573	1.06% #
FOODLINK S.A. (CR)	2.00	0.60% #	FOODLINK S.A. (CR)	6,004	0.60% #
MED S.A. (CR)	0.10	0.21% #	MED S.A. (CR)	100	0.21% #

Number of Listed Shares	Nominal Value	Dividends [1]			Date of Last Coupon		Note	Shares	Closing price	% change	Previous closing price/date	Open price	Price min	Price max	Last price	Avg price	Last Bid [7]	Last Ask [7]	P/E after tax	Year	Volume	Trades	Transactions Value	Company Mkt Value (€) [3,5]	Year low	Year high	Sector[4]
		2020	2021	2022	Dividend [2]	Right																					
309,096,827	0.100	---	---	---	29/09/2020	---	CAIRO MEZZ (CR)	0.103	0.98 P	0.102 13/10/2023	0.107	0.098	0.108	0.103	0.103	17089@0.103	15210@0.104	---	2022	35,907	17	3,692.49	31,836.970.085	0.165	30202010		
10,600,010	0.040	---	---	---	19/08/2008 07/05/2008	---	DOPPLER (CR)	0.665	---	0.665 09/10/2023	---	---	---	---	---	---	500@0.645	---	---	---	---	---	7,049.010.540	1.30	50204000		
3,120,000	0.100	---	---	---	10/08/2023	---	DOTSOFT (CR)	4.24	---	4.24 04/10/2023	---	---	---	---	---	750@4.24	---	---	---	---	---	---	13,228.80 3.85	4.24	10101010		
14,791,000	0.360	---	---	---	05/05/2010 12/05/2008	---	EUROXX (CR)	4.02	---	4.02 13/10/2023	---	---	---	---	---	---	---	90.97	2022	---	---	---	59,459.82 2.22	4.10	30202015		
33,352,551	0.100	---	---	---	12/06/2012 25/08/2023	---	FOODLINK S.A. (CR)	0.336	0.60 P	0.334 13/10/2023	0.334	0.332	0.336	0.336	0.334	500@0.334	1500@0.340	---	---	6,004	29	2,004.84	11,206.460.300	0.566	50205010		
86,941,164	0.270	---	---	---	31/10/2022	---	GALAXY COSMOS MEZZ (CR)	0.526	0.19 P	0.525 13/10/2023	0.507	0.507	0.530	0.526	0.521	977@0.519	10673@0.527	1.91	2022	38,243	37	19,907.58	45,731.050.236	0.630	30202010		
11,917,870	0.240	---	---	---	07/07/2023	---	MED S.A. (CR)	0.958	0.21 P	0.956 13/10/2023	0.940	0.940	0.958	0.958	0.954	200@0.900	2000@0.950	---	---	100	2	95.44	11,417.320.830	1.04	40401020		
7,300,000	0.500	---	---	---	03/07/2023 28/02/2008	---	MEDITERRA (CR)	1.47	---	1.47 05/09/2023	---	---	---	---	---	---	94@1.46	38.74	2022	---	---	---	10,731.00 1.24	1.54	45102020		
3,333,500	0.300	---	---	---	13/07/2020 09/12/2008	---	OPTRONICS TECHNOLOGIES (CR)	1.95	---	1.95 03/10/2023	---	---	---	---	---	---	480@1.95	19.01	2022	---	---	---	6,500.33 1.71	2.76	10102015		
13,902,683	0.100	(0.03)	0.036	0.042	26/06/2023 02/11/2021	---	PERFORMANCE TECHNOLOGIES (C)	3.81	1.06 P	3.77 13/10/2023	3.78	3.74	3.84	3.80	3.78	501@3.78	100@3.82	---	---	6,573	36	24,862.78	52,899.71 3.27	5.14	10101010		
1,250,367,229	0.036	---	---	---	09/11/2022	---	PHOENIX VEGA (CR)	0.061	0.16 P	0.061 13/10/2023	0.061	0.061	0.062	0.062	0.061	40000@0.060	131254@0.062	15.85	2022	1,004,873	57	61,668.70	76,647.510.038	0.063	30202010		
21,500,000	0.400	---	0.03	0.03	14/09/2023 06/08/2021	---	REAL CONSULTING (CR)	2.27	3.65 P	2.19 13/10/2023	2.22	2.16	2.28	2.27	2.23	223@2.21	249@2.28	10.66	2021	12,769	58	28,437.18	48,805.00 1.82	2.87	10101010		
178,623,895	0.140	---	---	---	31/10/2022	---	SUNRISEMEZZ (CR)	0.254	-2.12 E	0.260 13/10/2023	0.252	0.252	0.259	0.254	0.253	711@0.254	9178@0.257	---	2022	73,491	32	18,627.05	45,370.470.108	0.298	30202010		
857,210	1.05	---	---	---	08/06/2010 12/03/2010	---	VIDAVO (CR)	2.02	---	2.02 13/10/2023	---	---	---	---	---	---	100@2.18	---	2022	---	---	---	1,731.56 1.98	4.16	20101025		

Shares' Notes

Code	Note text
()	- Adjusted dividends.
*	- Last adjusted closing price.
[1]	- Net dividends.
[2]	- The "Date of Last Coupon" for New listings refers to the date company's stocks started to trade in Athex
[3]	- The Company Market Value is referred to the number of listed shares
[4]	- Sectors codification can be found in Appendix A
[5]	- The Market Value refers to the total number of shares listed (including their several classes) in the exchange by the company.
[6]	- P/E greater than 100
[7]	- Last view of the Order Book before the end of the trading session

Blocks Data

Stocks	Block Volume	Price	Block Trade Value	Time of approval	Note
--------	--------------	-------	-------------------	------------------	------

No Blocks Transactions.

Blocks Notes

2 - SPOT 1 or SPOT 2 Packet	11 - Total Assets > 500 bil
3 - Block with Short Selling	12 - Sell Offer through Athex
4 - Buy to Close Block	13 - Forced Sale of NMOE
6 - Simultaneous Constitution	14 - Restoration Packet
7 - Repurchase Agreement	15 - Market Maker Packet
8 - Dispersion's Achievement (Not Listed)	16 - Short Selling
9 - Dispersion's Achievement (Listed)	18 - SPOT 1 Packet
10 - Share Capital Majority of Greek State (> 50 bil)	20 - Method 6-1 Packet

Rights Data

Occured date	Exercise from	Exercise until	Trading until	Rights	Price min	Price max	Closing price	Last Bid	Last Ask	Volume	Trades	Transactions Value
--------------	---------------	----------------	---------------	--------	-----------	-----------	---------------	----------	----------	--------	--------	--------------------

No Rights Transactions.

Non Convertible Corporate Bonds - Alternative Market

Num Listed Bonds	Nominal price	Issue price	Today's Rate	Exp. Date	Duration (years)	Note	Coupon attached		Trading	Non Convertible Corporate Bonds -	Accrued Int.	Yield.T.Mat	Price min	Price max	Closing price	Previous closing price/date	Volume	Transactions Value	Last order		Year min	Year max	
							Common	Preferred											Price	Buy / Sell			Date
4,075	1,000.00	1,000.00	4.50	22/12/2026	5	---	4	---	1	R ENERGY 1 S.A. (Non Convertible)	14.7500	4.7490	---	---	---	98.2000 29/09/2023	---	---	96.5000	B	16/10/2023	97.5001	101.9390
6,700	1,000.00	1,000.00	4.30	25/07/2024	5	---	17	---	1	M.L.S. MULTIMEDIA S.A. (Non Convertible)	10.1528	40.4300	---	---	---	74.0000 06/05/2020	---	---	3.0100	B	27/07/2021	74.0000	74.0000
6,500	571.00	1,000.00	5.50	22/12/2024	7	---	12	---	1	DELTA TECHNIKH S.A. (Non Convertible)	10.2939	4.1530	---	---	---	100.0000 10/10/2023	---	---	97.1111	B	16/10/2023	96.6510	106.0000

Corporate Bonds Notes

Transactions Volume = (Pieces) * (Nominal Price). Transactions Value = (Pieces) * (Nominal Price) * (price %) + (Accrued interest).

The price of a Bond is stated as a percentage (%) of Bond's Nominal Price.

Nominal Price in Euros (€), except if it is noted differently.



ATHEX
Athens Stock Exchange

Λεωφ. Αθηνών 110 104 42 Αθήνα
110, Athinon Ave. GR 104 42 Athens
tel. (+30)210-33.66.800, fax (+30)210-33.66.101
www.athexgroup.gr