

# 21

## Εναλλακτική Αγορά Ημερήσιο Δελτίο Συναλλακτικής Δραστηριότητας

Alternative Market  
Daily Official List of Trading Activity

Thursday, 4 November, 2021  
Year: 14 Trading Day No: 209



**ATHEX**  
Athens Stock Exchange

**Disclaimer:**

Hellenic Exchanges – Athens Stock Exchange S.A. (HELEX), endeavors to ensure that the data and other material ("Information") presented on the Daily Official List of the Alternative Market (ena) are accurate and complete, but it is not liable for any errors or omissions of data or /and for the accuracy, credibility, updating and completeness of the aforesaid information nor it has any liability arising directly or indirectly from the use of the above Information.

All contents of the Daily Official List of the Alternative Market (ENA) are provided only for information purposes and do not constitute investment advice or solicitation to invest in securities or other products listed for trading on HELEX.

You acknowledge and agree that HELEX is the owner of any property rights related to any Information appearing on the Daily Official List of the Alternative Market (ENA) including intellectual property rights copyright, trademarks, etc.

The above data are a property of the Hellenic Exchanges – Athens Stock Exchange S.A. and are copyright protected. Users are forbidden to reproduce, modify, copy, sale, transmit or redistribute, by all reproduction means and methods, part or the whole of the above data, without reference to their source.

---

**Hellenic Exchanges - Athens Stock Exchange S.A.**

110 Athinon Ave., 10442 Athens, Tel: (210) 33.66.800, Fax: (210) 32.13.938

[www.athexgroup.gr](http://www.athexgroup.gr)

---

**Thessalonica Stock Exchange Center (T.S.E.C)**

16-18 Katouni Str., Thessalonica 546 25 Tel: (2310) 567.667, Fax: (2310) 530.545

---

**Athex Members Guarantee Fund**

14-16 Fidiou Str., Athens 106 78, Tel: (210) 33.04.682, Fax: (210) 33.04.155

---

**Hellenic Republic Capital Market Commission**

1 Kolokotroni Str. & 1 Stadiou Str., Athens 10562 Tel: (210) 33.77.100 Fax: (210) 33.77.173

## Table of Contents

---

### Section 1: Trading Session Statistical Data

Summary of Market

Athex Indices

Analytic Figures for Athex Market's Boards and Categories

### Section 2: Shares Transactions Data

Shares Transactions Data

Shares' Notes

### Section 3: Shares Other Transactions Data

Blocks Data

Rights Data

### Section 4: Bonds Transactions Data

Non Convertible Corporate Bonds - Alternative Market

Summary of Market

Athex Alternative Market Share Price Index vs Shares Transactions Value

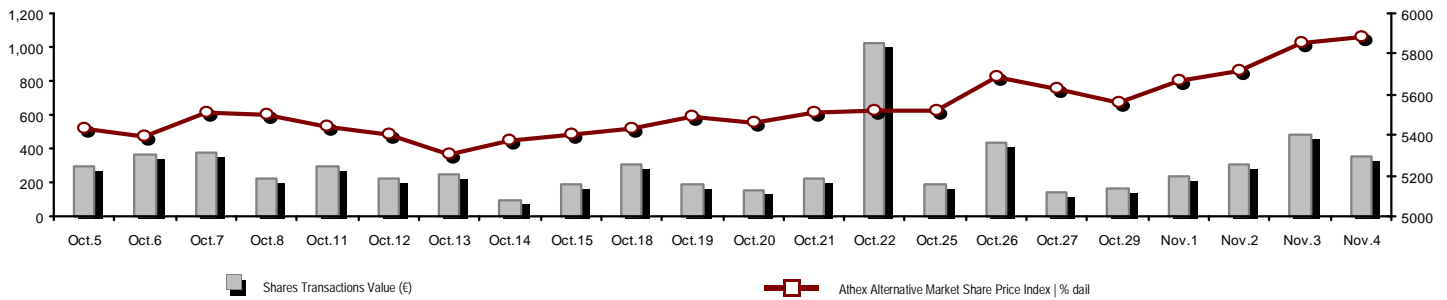

Total Transactions Value (€):	348,453.99	Athex Capitalisation (€)	
Athex Capitalisation (€):	295,483,530.53		
Daily change: €   %	1,660,380.36 0.57%		
Yearly Avg Capitalisation: €   % chng prev year Avg	185,243,983.52 137.69%		
Athex Alternative Market Share Price Index   % daily chng	5,883.75 0.57%		
Athex Alternative Market Share Price Index Capitalisation (€)	295,483,530.53		
Daily change (€)	1,660,380.36		

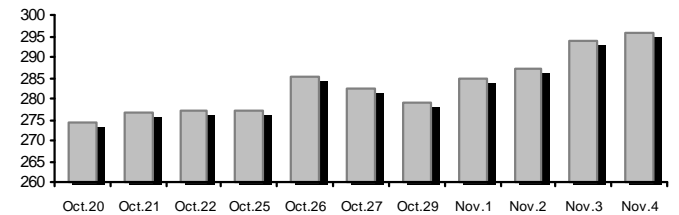

Shares Transactions Value (€)	348,453.99	Value of Transactions (€)	
Daily change: €   %	-131,081.67 -27.34%		
YTD Avg Trans. Value: €   % chng prev year Avg	302,712.01 188.96%		
Blocks of Shares Transactions Value (€)	0.00		
Bonds Transactions Value (thou. €)	0.00		

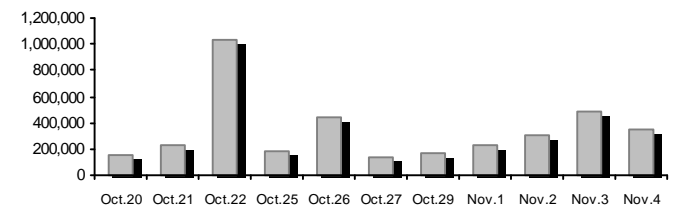

Shares Transactions Volume (pieces)	2,576,486.00	Volume of Transactions	
Daily change: pieces   %	-1,454,092.00 -36.08%		
YTD Avg Volume: pieces   % chng prev year Avg	2,885,225.03 249.59%		
Blocks of Shares Transactions Volume (pieces)	0.00		
Bonds Transactions Volume	0		

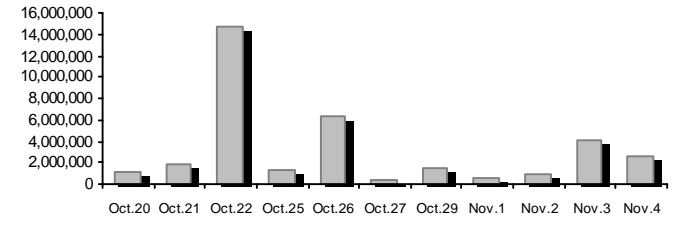

Shares Trades Number	517	Number of Trades	
Daily change: number   %	-68 -11.62%		
YTD Avg Derivatives Trades number   % chng prev year Avg	307 48.14%		
Number of Blocks of Shares	0		
Number of Bonds Transactions	0		

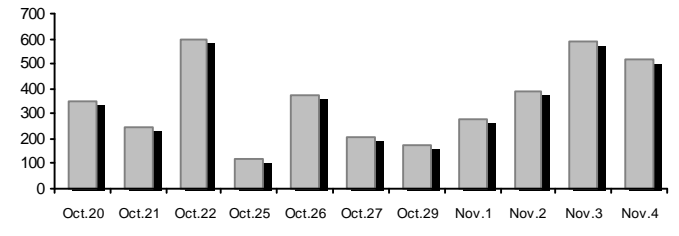

Daily Fluctuation of Athex Alternative Market Price Index

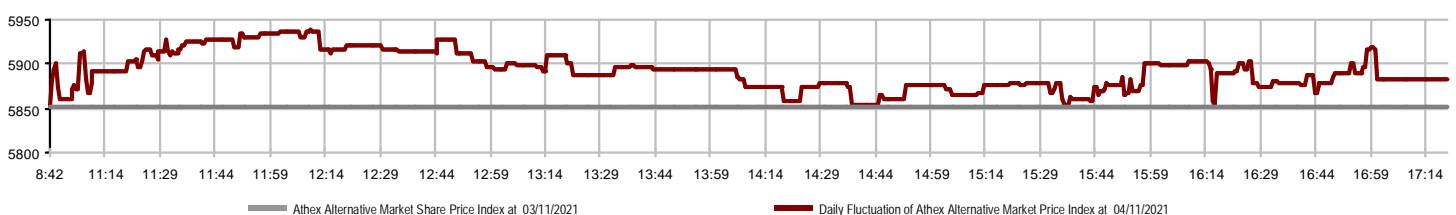

### Athex Indices

Index name	04/11/2021	03/11/2021	pts.	%	Min	Max	Year min	Year max	Year change
ATHEX Alternative Market Price Index	5,883.75 #	5,850.68	33.07	0.57%	5,850.68	5,939.40	4,622.73	5,939.40	19.03% #

### Analytic Figures for Athex Market's Boards and Categories

		Total Traded Shares
Totals		8
	Gain / Lose / Same:	3 / 4 / 1
Athex Capitalisation (€)		295,483,530.53
Daily Average Transactions Value (€)		302,712.01
Shares Transactions Value (€)		348,453.99
	Main Board:	348,453.99
	Blocks Board:	0.00
	Forced Sales Board:	0.00
	Special Terms Board:	0.00
Daily Average Transactions Volume		2,885,225
Transactions Volume		2,576,486
	Main Board:	2,576,486
	Blocks Board:	0
	Forced Sales Board:	0
	Special Terms Board:	0
Daily Average Number of Trades		307
Number of Trades		517
	Main Board:	517
	Blocks Board:	0
	Forced Sales Board:	0
	Special Terms Board:	0

### Trading Details by Sector

Code	Sectors	Gain / Lose / Same	Number of Trades	Transactions Volume	Transactions Value	% of Total Trans. Value
3020	- Financial Services	1 / 2 / 0	400	2,557,629	267,604.77	76.80%
2010	- Health Care	1 / 0 / 0	1	10	52.00	0.01%
5020	- Industrial Goods & Service	0 / 0 / 1	2	500	328.75	0.09%
4520	- Personal Care, Drug & Grocery Stores	1 / 0 / 0	1	10	16.70	0.00%
1010	- Technology	0 / 2 / 0	113	18,337	80,451.77	23.09%
1510	- Telecommunications	0 / 0 / 0	---	---	---	---

Top 10 best & worst performing Shares

With positive Price change	Closing price	change	With negative Price change	Closing price	change
CAIRO MEZZ (CR)	0.161	5.78% #	REAL CONSULTING (CR)	2.20	-1.89% Ⓔ
MEDITERRA (CR)	1.67	2.45% #	ALPHA TRUST (CR)	5.25	-0.94% Ⓔ
VIDAVO (CR)	5.20	1.96% #	PERFORMANCE TECHNOLOGIES (CR)	5.32	-0.37% Ⓔ
FOODLINK S.A. (CR)	0.660	0.00% -	PHOENIX VEGA (CR)	0.049	-0.20% Ⓔ

With the highest Transactions Value	Value (thou. €)	change	With the highest Transactions Volume	Volume	change
CAIRO MEZZ (CR)	200.45	5.78% #	PHOENIX VEGA (CR)	1,292,835	-0.20% Ⓔ
PERFORMANCE TECHNOLOGIES (CR)	68.53	-0.37% Ⓔ	CAIRO MEZZ (CR)	1,264,173	5.78% #
PHOENIX VEGA (CR)	63.90	-0.20% Ⓔ	PERFORMANCE TECHNOLOGIES (CR)	12,799	-0.37% Ⓔ
REAL CONSULTING (CR)	11.92	-1.89% Ⓔ	REAL CONSULTING (CR)	5,538	-1.89% Ⓔ
ALPHA TRUST (CR)	3.26	-0.94% Ⓔ	ALPHA TRUST (CR)	621	-0.94% Ⓔ
FOODLINK S.A. (CR)	0.33	0.00% -	FOODLINK S.A. (CR)	500	0.00% -
VIDAVO (CR)	0.05	1.96% #	VIDAVO (CR)	10	1.96% #
MEDITERRA (CR)	0.02	2.45% #	MEDITERRA (CR)	10	2.45% #

Number of Listed Shares	Nominal Value	Dividends [1]			Date of Last Coupon		Note	Shares	Closing price	% change	Previous closing price/date	Open price	Price min	Price max	Last price	Avg price	Last Bid [7]	Last Ask [7]	P/E after tax	Year	Volume	Trades	Transactions Value	Company Mkt Value (€) [3,5]	Year low	Year high	Sector[4]		
		2018	2019	2020	Dividend [2]	Right																							
3,099,592	0.360	(0.35)	0.1766	0.1558	02/07/2021	02/06/2020	---	ALPHA TRUST (CR)	5.25	-0.94	€	5.30	03/11/2021	5.25	5.25	5.25	5.25	5.25	50@5.05	126@5.25	---	---	621	3	3,260.25	16,272.86	4.48	5.80	30202010
309,096,827	0.100	---	---	---	29/09/2020	---	---	CAIRO MEZZ (CR)	0.161	5.78	#	0.152	03/11/2021	0.157	0.153	0.164	0.161	0.159	5000@0.161	34152@0.164	---	2020	1,264,173	237	200,449.46	49,764.590	102	0.164	30205000
10,600,010	0.100	---	---	---	19/08/2008	07/05/2008	---	DOPPLER (CR)	0.600	---	↘	0.600	02/11/2021	---	---	---	---	---	650@0.565	416@0.620	---	---	---	---	---	6,360.010	400	0.725	50204000
14,791,000	0.360	---	---	---	05/05/2010	12/05/2008	---	EUROXX (CR)	0.680	---	↘	0.680	27/10/2021	---	---	---	---	---	---	140@0.685	---	---	---	---	---	10,057.880	560	1.14	30202015
23,346,786	0.100	---	---	---	12/06/2012	17/09/2019	---	FOODLINK S.A. (CR)	0.660	---	↘	0.660	01/11/2021	0.655	0.655	0.660	0.660	0.658	250@0.640	250@0.680	---	---	500	2	328.75	15,408.880	341	0.855	50205020
7,300,000	0.500	---	---	---	06/07/2009	28/02/2008	---	MEDITERRA (CR)	1.67	2.45	#	1.63	26/10/2021	1.67	1.67	1.67	1.67	1.67	1100@1.48	170@1.63	-(6)	2020	10	1	16.70	12,191.00	1.45	1.87	45201010
3,333,500	0.300	---	0.059	---	13/07/2020	09/12/2008	---	OPTRONICS TECHNOLOGIES (CR)	2.26	---	↘	2.26	03/11/2021	---	---	---	---	---	300@2.04	150@2.24	---	2020	---	---	---	7,533.71	2.04	2.72	15101010
4,060,440	0.100	(0.0185)	(0.02)	(0.03)	27/09/2021	02/11/2021	5261	PERFORMANCE TECHNOLOGIES (C	5.32	-0.37	€	5.34	03/11/2021	5.32	5.26	5.46	5.40	5.36	307@5.30	135@5.40	---	---	12,799	70	68,534.70	21,601.54	2.75	5.68	10101010
1,250,367,229	0.050	---	---	---	12/08/2021	---	---	PHOENIX VEGA (CR)	0.049	-0.20	€	0.049	03/11/2021	0.049	0.049	0.050	0.049	0.049	10385@0.049	1000@0.049	---	---	1,292,835	160	63,895.06	61,267.990	0.035	0.054	30205000
21,500,000	0.400	---	---	---	06/08/2021	---	---	REAL CONSULTING (CR)	2.20	-1.89	€	2.25	03/11/2021	2.22	2.11	2.30	2.20	2.15	8@2.16	1950@2.20	---	---	5,538	43	11,917.07	47,364.50	1.60	2.80	10101010
857,210	1.05	---	---	---	08/06/2010	12/03/2010	---	VIDAVO (CR)	5.20	1.96	#	5.10	03/11/2021	5.20	5.20	5.20	5.20	5.20	20@4.60	244@4.80	48.16	2020	10	1	52.00	4,457.49	3.40	6.95	20101025

---

**Shares' Notes**

---

Code	Note text
------	-----------

---

- |     |  |
|-----|--|
| ( ) | - Adjusted dividends.  |
| *   | - Last adjusted closing price.   |
| [1] | - Net dividends.   |
| [2] | - The "Date of Last Coupon" for New listings refers to the date company's stocks started to trade in Athex                       |
| [3] | - The Company Market Value is referred to the number of listed shares  |
| [4] | - Sectors codification can be found in Appendix A  |
| [5] | - The Market Value refers to the total number of shares listed (including their several classes) in the exchange by the company. |
| [6] | - P/E greater than 100   |
| [7] | - Last view of the Order Book before the end of the trading session  |
-

---

## Blocks Data

---

Stocks	Block Volume	Price	Block Trade Value	Time of approval	Note
--------	--------------	-------	-------------------	------------------	------

---

No Blocks Transactions.

---

---

## Blocks Notes

---

2 - SPOT 1 or SPOT 2 Packet	11 - Total Assets > 500 bil
3 - Block with Short Selling	12 - Sell Offer through Athex
4 - Buy to Close Block	13 - Forced Sale of NMOE
6 - Simultaneous Constitution	14 - Restoration Packet
7 - Repurchase Agreement	15 - Market Maker Packet
8 - Dispersion's Achievement (Not Listed)	16 - Short Selling
9 - Dispersion's Achievement (Listed)	18 - SPOT 1 Packet
10 - Share Capital Majority of Greek State (> 50 bil)	20 - Method 6-1 Packet

### Rights Data

Occured date	Exercise from	Exercise until	Trading until	Rights	Price min	Price max	Closing price	Last Bid	Last Ask	Volume	Trades	Transactions Value
--------------	---------------	----------------	---------------	--------	-----------	-----------	---------------	----------	----------	--------	--------	--------------------

No Rights Transactions.

**Non Convertible Corporate Bonds - Alternative Market**

Num Listed Bonds	Nominal price	Issue price	Today's Rate	Exp. Date	Duration (years)	Note	Coupon attached		Trading	Non Convertible Corporate Bonds -	Accrued Int.	Yield.T.Mat	Price min	Price max	Closing price	Previous closing price/date	Volume	Transactions Value	Last order			Year min	Year max
							Common	Preferred											Price	Buy / Sell	Date		
6,700	1,000.00	1,000.00	4.30	25/07/2024	5	---	10	---	1	M.L.S. MULTIMEDIA S.A. (Non Convertible)	1.6722	16.3390	---	---	---	74.0000 06/05/2020	---	---	3.0100	B	27/07/2021	74.0000	74.0000
6,500	655.00	1,000.00	5.50	22/12/2024	7	---	8	---	1	DELTA TECHNIKH S.A. (Non Convertible)	13.9097	4.5190	---	---	---	100.0170 29/10/2021	---	---	99.0000	B	04/11/2021	96.0601	102.5000
6,000,000	1.00	1.00	5.30	31/08/2022	5	---	17	---	1	M.L.S. MULTIMEDIA S.A. (Non Convertible)	0.0102	54.0780	---	---	---	65.0000 12/05/2020	---	---	36.0010	S	04/11/2021	65.0000	65.0000

**Corporate Bonds Notes**

Transactions Volume = (Pieces) \* (Nominal Price). Transactions Value = (Pieces) \* (Nominal Price) \* (price %) + (Accrued interest).

The price of a Bond is stated as a percentage (%) of Bond's Nominal Price.

Nominal Price in Euros (€), except if it is noted differently.



**ATHEX**  
Athens Stock Exchange

Λεωφ. Αθηνών 110 104 42 Αθήνα  
110, Athinon Ave. GR 104 42 Athens  
tel. (+30)210-33.66.800, fax (+30)210-33.66.101  
[www.athexgroup.gr](http://www.athexgroup.gr)