

# 21

## Εναλλακτική Αγορά Ημερήσιο Δελτίο Συναλλακτικής Δραστηριότητας

Alternative Market  
Daily Official List of Trading Activity

Wednesday, 20 October, 2021  
Year: 14 Trading Day No: 199



**ATHEX**  
Athens Stock Exchange

**Disclaimer:**

Hellenic Exchanges – Athens Stock Exchange S.A. (HELEX), endeavors to ensure that the data and other material ("Information") presented on the Daily Official List of the Alternative Market (ena) are accurate and complete, but it is not liable for any errors or omissions of data or /and for the accuracy, credibility, updating and completeness of the aforesaid information nor it has any liability arising directly or indirectly from the use of the above Information.

All contents of the Daily Official List of the Alternative Market (ENA) are provided only for information purposes and do not constitute investment advice or solicitation to invest in securities or other products listed for trading on HELEX.

You acknowledge and agree that HELEX is the owner of any property rights related to any Information appearing on the Daily Official List of the Alternative Market (ENA) including intellectual property rights copyright, trademarks, etc.

The above data are a property of the Hellenic Exchanges – Athens Stock Exchange S.A. and are copyright protected. Users are forbidden to reproduce, modify, copy, sale, transmit or redistribute, by all reproduction means and methods, part or the whole of the above data, without reference to their source.

---

**Hellenic Exchanges - Athens Stock Exchange S.A.**

110 Athinon Ave., 10442 Athens, Tel: (210) 33.66.800, Fax: (210) 32.13.938

[www.athexgroup.gr](http://www.athexgroup.gr)

---

**Thessalonica Stock Exchange Center (T.S.E.C)**

16-18 Katouni Str., Thessalonica 546 25 Tel: (2310) 567.667, Fax: (2310) 530.545

**Athex Members Guarantee Fund**

14-16 Fidiou Str., Athens 106 78, Tel: (210) 33.04.682, Fax: (210) 33.04.155

**Hellenic Republic Capital Market Commission**

1 Kolokotroni Str. & 1 Stadiou Str., Athens 10562 Tel: (210) 33.77.100 Fax: (210) 33.77.173

---

Table of Contents

---

**Section 1: Trading Session Statistical Data**

Summary of Market

Athex Indices

Analytic Figures for Athex Market's Boards and Categories

**Section 2: Shares Transactions Data**

Shares Transactions Data

Shares' Notes

**Section 3: Shares Other Transactions Data**

Blocks Data

Rights Data

**Section 4: Bonds Transactions Data**

Non Convertible Corporate Bonds - Alternative Market

Section codification follows the corresponding from the Greek version of Daily Official List for reference purposes.

Summary of Market

Athex Alternative Market Share Price Index vs Shares Transactions Value

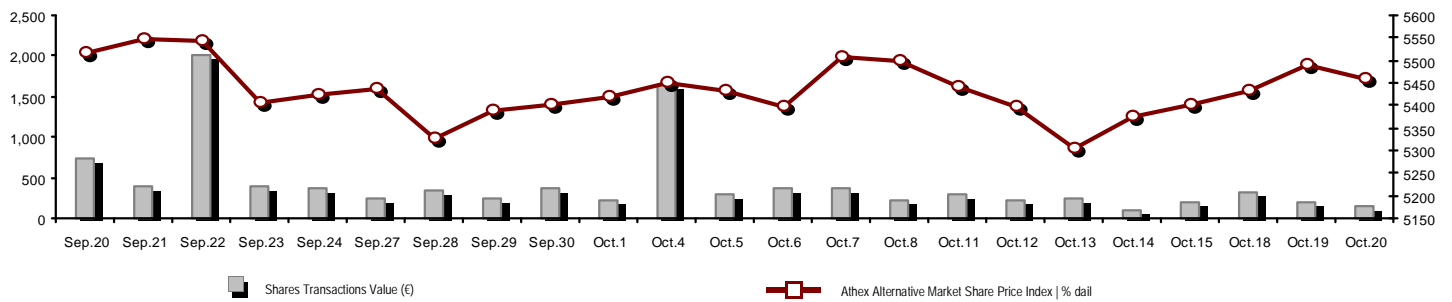

<b>Total Transactions Value (€):</b>	151,531.97	<b>Athex Capitalisation (€)</b>	
<b>Athex Capitalisation (€):</b>	274,101,744.62		
Daily change: €   %	-1,577,372.80 -0.57%		
Yearly Avg Capitalisation: €   % chng prev year Avg	180,283,611.95 120.49%		
Athex Alternative Market Share Price Index   % daily chng	5,457.99 -0.57%		
Athex Alternative Market Share Price Index Capitalisation (€)	274,101,744.62		
Daily change (€)	-1,577,372.80		

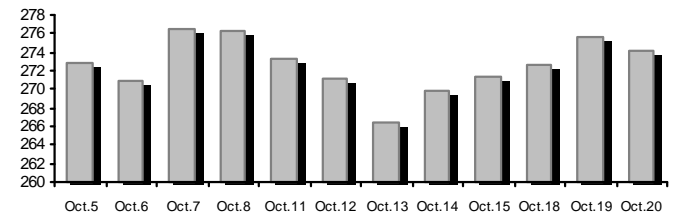

<b>Shares Transactions Value (€)</b>	151,531.97	<b>Value of Transactions (€)</b>	
Daily change: €   %	-36,757.96 -19.52%		
YTD Avg Trans. Value: €   % chng prev year Avg	300,081.97 186.45%		
Blocks of Shares Transactions Value (€)	0.00		
<b>Bonds Transactions Value (thou. €)</b>	0.00		

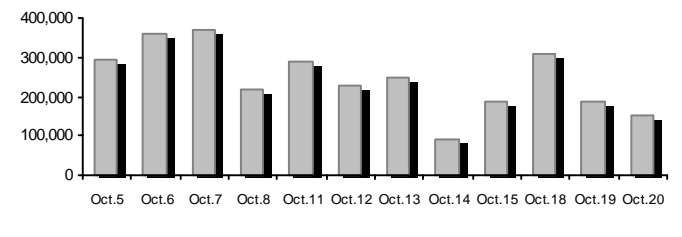

<b>Shares Transactions Volume (pieces)</b>	1,089,088.00	<b>Volume of Transactions</b>	
Daily change: pieces   %	-628,965.00 -36.61%		
YTD Avg Volume: pieces   % chng prev year Avg	2,858,565.12 246.36%		
Blocks of Shares Transactions Volume (pieces)	0.00		
<b>Bonds Transactions Volume</b>	0		

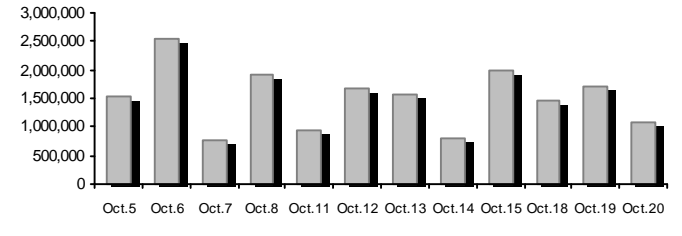

<b>Shares Trades Number</b>	350	<b>Number of Trades</b>	
Daily change: number   %	6 1.74%		
YTD Avg Derivatives Trades number   % chng prev year Avg	305 47.15%		
Number of Blocks of Shares	0		
<b>Number of Bonds Transactions</b>	0		

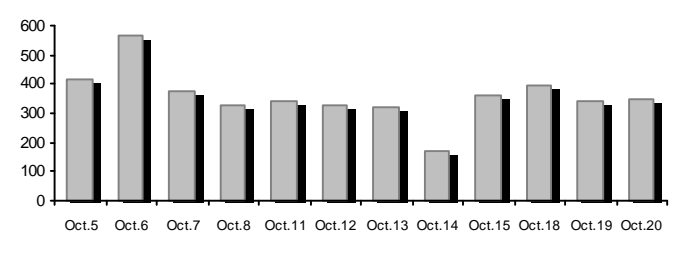

Daily Fluctuation of Athex Alternative Market Price Index

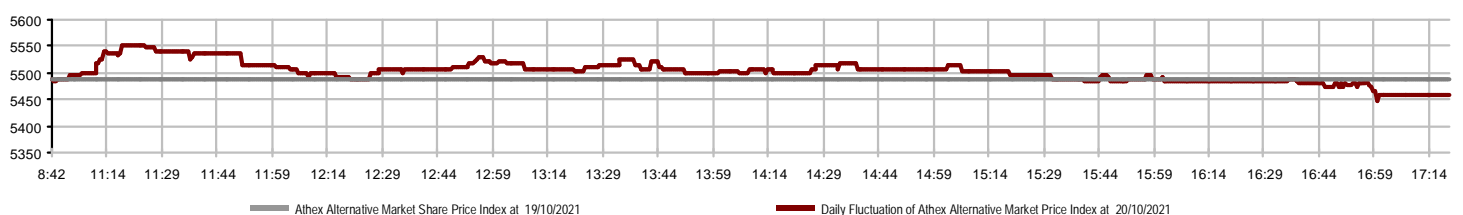

### Athex Indices

Index name	20/10/2021	19/10/2021	pts.	%	Min	Max	Year min	Year max	Year change
ATHEX Alternative Market Price Index	5,457.99	5,489.40	-31.41	-0.57%	5,445.72	5,550.51	4,622.73	5,660.47	10.41% #

### Analytic Figures for Athex Market's Boards and Categories

		Total Traded Shares
Totals		8
	Gain / Lose / Same:	3 / 5 / 0
Athex Capitalisation (€)		274,101,744.62
Daily Average Transactions Value (€)		300,081.97
Shares Transactions Value (€)		151,531.97
	Main Board:	151,531.97
	Blocks Board:	0.00
	Forced Sales Board:	0.00
	Special Terms Board:	0.00
Daily Average Transactions Volume		2,858,565
Transactions Volume		1,089,088
	Main Board:	1,089,088
	Blocks Board:	0
	Forced Sales Board:	0
	Special Terms Board:	0
Daily Average Number of Trades		305
Number of Trades		350
	Main Board:	350
	Blocks Board:	0
	Forced Sales Board:	0
	Special Terms Board:	0

### Trading Details by Sector

Code	Sectors	Gain / Lose / Same	Number of Trades	Transactions Volume	Transactions Value	% of Total Trans. Value
3020	- Financial Services	1 / 2 / 0	205	1,072,160	76,447.19	50.45%
2010	- Health Care	0 / 0 / 0	---	---	---	---
5020	- Industrial Goods & Service	0 / 1 / 0	16	8,025	4,987.30	3.29%
4520	- Personal Care, Drug & Grocery Stores	1 / 0 / 0	11	1,942	3,065.04	2.02%
1010	- Technology	1 / 1 / 0	104	6,549	66,148.70	43.65%
1510	- Telecommunications	0 / 1 / 0	14	412	883.74	0.58%

Top 10 best & worst performing Shares

With positive Price change			With negative Price change		
	Closing price	change		Closing price	change
MEDITERRA (CR)	1.60	4.57% #	OPTRONICS TECHNOLOGIES (CR)	2.14	-9.32% €
PERFORMANCE TECHNOLOGIES (CR)	14.20	2.16% #	REAL CONSULTING (CR)	2.12	-3.40% €
CAIRO MEZZ (CR)	0.133	0.15% #	DOPPLER (CR)	0.610	-2.40% €
			PHOENIX VEGA (CR)	0.049	-1.21% €
			ALPHA TRUST (CR)	4.60	-0.86% €

With the highest Transactions Value			With the highest Transactions Volume		
	Value (thou. €)	change		Volume	change
PERFORMANCE TECHNOLOGIES (CR)	61.35	2.16% #	PHOENIX VEGA (CR)	797,747	-1.21% €
PHOENIX VEGA (CR)	39.20	-1.21% €	CAIRO MEZZ (CR)	274,263	0.15% #
CAIRO MEZZ (CR)	36.56	0.15% #	DOPPLER (CR)	8,025	-2.40% €
DOPPLER (CR)	4.99	-2.40% €	PERFORMANCE TECHNOLOGIES (CR)	4,317	2.16% #
REAL CONSULTING (CR)	4.80	-3.40% €	REAL CONSULTING (CR)	2,232	-3.40% €
MEDITERRA (CR)	3.07	4.57% #	MEDITERRA (CR)	1,942	4.57% #
OPTRONICS TECHNOLOGIES (CR)	0.88	-9.32% €	OPTRONICS TECHNOLOGIES (CR)	412	-9.32% €
ALPHA TRUST (CR)	0.69	-0.86% €	ALPHA TRUST (CR)	150	-0.86% €

Number of Listed Shares	Nominal Value	Dividends [1]			Date of Last Coupon		Note	Shares	Closing price	% change	Previous closing price/date	Open price	Price min	Price max	Last price	Avg price	Last Bid [7]	Last Ask [7]	P/E after tax	Year	Volume	Trades	Transactions Value	Company Mkt Value (€) [3,5]	Year low	Year high	Sector[4]		
		2018	2019	2020	Dividend [2]	Right																							
3,099,592	0.360	(0.35)	0.1766	0.1558	02/07/2021	02/06/2020	---	ALPHA TRUST (CR)	4.60	-0.86	€	4.64	19/10/2021	4.56	4.56	4.60	4.60	4.58	20@4.58	100@4.68	---	---	150	3	687.60	14,258.12	4.48	5.80	30202010
309,096,827	0.100	---	---	---	29/09/2020	---	---	CAIRO MEZZ (CR)	0.133	0.15	#	0.132	19/10/2021	0.132	0.132	0.136	0.133	0.133	25000@0.132	14024@0.133	---	2020	274,263	74	36,563.83	40,986.240	1.02	0.140	30205000
10,600,010	0.100	---	---	---	19/08/2008	07/05/2008	---	DOPPLER (CR)	0.610	-2.40	€	0.625	14/10/2021	0.660	0.600	0.660	0.600	0.621	955@0.600	499@0.620	---	---	8,025	16	4,987.30	6,466.010	4.00	0.725	50204000
14,791,000	0.360	---	---	---	05/05/2010	12/05/2008	---	EUROXX (CR)	0.700	---	↘	0.700	05/10/2021	---	---	---	---	---	---	2900@0.700	---	---	---	---	---	10,353.700	6.30	1.14	30202015
23,346,786	0.100	---	---	---	12/06/2012	17/09/2019	---	FOODLINK S.A. (CR)	0.640	---	↘	0.640	19/10/2021	---	---	---	---	---	---	3000@0.675	---	---	---	---	---	14,941.940	0.341	0.855	50205020
7,300,000	0.500	---	---	---	06/07/2009	28/02/2008	---	MEDITERRA (CR)	1.60	4.57	#	1.53	14/10/2021	1.59	1.55	1.60	1.60	1.58	320@1.54	100@1.56	-(6)-	2020	1,942	11	3,065.04	11,680.00	1.45	1.87	45201010
3,333,500	0.300	---	0.059	---	13/07/2020	09/12/2008	---	OPTRONICS TECHNOLOGIES (CR)	2.14	-9.32	€	2.36	15/10/2021	2.14	2.14	2.26	2.22	2.15	56@2.14	13@2.22	---	2020	412	14	883.74	7,133.69	2.04	2.72	15101010
4,060,440	0.300	0.0555	0.06	0.09	27/09/2021	17/09/2008	---	PERFORMANCE TECHNOLOGIES (C	14.20	2.16	#	13.90	19/10/2021	13.90	13.90	14.35	14.20	14.21	170@14.20	63@14.30	---	---	4,317	54	61,345.50	57,658.25	8.25	16.80	10101010
1,250,367,229	0.050	---	---	---	12/08/2021	---	---	PHOENIX VEGA (CR)	0.049	-1.21	€	0.050	19/10/2021	0.049	0.049	0.050	0.049	0.049	85756@0.049	50782@0.049	---	---	797,747	128	39,195.76	61,267.990	0.035	0.054	30205000
21,500,000	0.400	---	---	---	06/08/2021	---	---	REAL CONSULTING (CR)	2.12	-3.40	€	2.19	19/10/2021	2.19	2.08	2.20	2.12	2.15	30@2.08	2003@2.18	---	---	2,232	50	4,803.20	45,515.50	1.60	2.80	10101010
857,210	1.05	---	---	---	08/06/2010	12/03/2010	---	VIDAVO (CR)	4.48	---	↘	4.48	11/10/2021	---	---	---	---	---	---	60@4.88	41.49	2020	---	---	---	3,840.30	3.40	6.95	20101025

---

**Shares' Notes**

---

Code	Note text
( )	- Adjusted dividends.
*	- Last adjusted closing price.
[1]	- Net dividends.
[2]	- The "Date of Last Coupon" for New listings refers to the date company's stocks started to trade in Athex
[3]	- The Company Market Value is referred to the number of listed shares
[4]	- Sectors codification can be found in Appendix A
[5]	- The Market Value refers to the total number of shares listed (including their several classes) in the exchange by the company.
[6]	- P/E greater than 100
[7]	- Last view of the Order Book before the end of the trading session

---

## Blocks Data

Stocks	Block Volume	Price	Block Trade Value	Time of approval	Note
--------	--------------	-------	-------------------	------------------	------

No Blocks Transactions.

## Blocks Notes

2 - SPOT 1 or SPOT 2 Packet	11 - Total Assets > 500 bil
3 - Block with Short Selling	12 - Sell Offer through Athex
4 - Buy to Close Block	13 - Forced Sale of NMOE
6 - Simultaneous Constitution	14 - Restoration Packet
7 - Repurchase Agreement	15 - Market Maker Packet
8 - Dispersion's Achievement (Not Listed)	16 - Short Selling
9 - Dispersion's Achievement (Listed)	18 - SPOT 1 Packet
10 - Share Capital Majority of Greek State (> 50 bil)	20 - Method 6-1 Packet

### Rights Data

Occured date	Exercise from	Exercise until	Trading until	Rights	Price min	Price max	Closing price	Last Bid	Last Ask	Volume	Trades	Transactions Value
--------------	---------------	----------------	---------------	--------	-----------	-----------	---------------	----------	----------	--------	--------	--------------------

No Rights Transactions.

**Non Convertible Corporate Bonds - Alternative Market**

Num Listed Bonds	Nominal price	Issue price	Today's Rate	Exp. Date	Duration (years)	Note	Coupon attached		Trading	Non Convertible Corporate Bonds -	Accrued Int.	Yield.T.Mat	Price min	Price max	Closing price	Previous closing price/date	Volume	Transactions Value	Last order			Year min	Year max	
							Common	Preferred											Price	Buy / Sell	Date			
6,700	1,000.00	1,000.00	4.30	25/07/2024	5	---	9	---	1	M.L.S. MULTIMEDIA S.A. (Non Convertible)	10.5111	16.2070	---	---	---	74.0000	06/05/2020	---	---	3.0100	B	27/07/2021	74.0000	74.0000
6,500	655.00	1,000.00	5.50	22/12/2024	7	---	8	---	1	DELTA TECHNIKH S.A. (Non Convertible)	12.2085	4.5320	---	---	---	100.0000	18/10/2021	---	---	98.6104	B	20/10/2021	96.0601	102.5000
6,000,000	1.00	1.00	5.30	31/08/2022	5	---	17	---	1	M.L.S. MULTIMEDIA S.A. (Non Convertible)	0.0077	51.9230	---	---	---	65.0000	12/05/2020	---	---	36.0010	S	20/10/2021	65.0000	65.0000

**Corporate Bonds Notes**

Transactions Volume = (Pieces) \* (Nominal Price). Transactions Value = (Pieces) \* (Nominal Price) \* (price %) + (Accrued interest).

The price of a Bond is stated as a percentage (%) of Bond's Nominal Price.

Nominal Price in Euros (€), except if it is noted differently.



**ATHEX**  
Athens Stock Exchange

Λεωφ. Αθηνών 110 104 42 Αθήνα  
110, Athinon Ave. GR 104 42 Athens  
tel. (+30)210-33.66.800, fax (+30)210-33.66.101  
[www.athexgroup.gr](http://www.athexgroup.gr)