

20

Εναλλακτική Αγορά Ημερήσιο Δελτίο Συναλλακτικής Δραστηριότητας

Alternative Market
Daily Official List of Trading Activity

Wednesday, 4 March, 2020
Year: 13 Trading Day No: 43



ATHEX
Athens Stock Exchange

Disclaimer:

Hellenic Exchanges – Athens Stock Exchange S.A. (HELEX), endeavors to ensure that the data and other material ("Information") presented on the Daily Official List of the Alternative Market (ena) are accurate and complete, but it is not liable for any errors or omissions of data or /and for the accuracy, credibility, updating and completeness of the aforesaid information nor it has any liability arising directly or indirectly from the use of the above Information.

All contents of the Daily Official List of the Alternative Market (ENA) are provided only for information purposes and do not constitute investment advice or solicitation to invest in securities or other products listed for trading on HELEX.

You acknowledge and agree that HELEX is the owner of any property rights related to any Information appearing on the Daily Official List of the Alternative Market (ENA) including intellectual property rights copyright, trademarks, etc.

The above data are a property of the Hellenic Exchanges – Athens Stock Exchange S.A. and are copyright protected. Users are forbidden to reproduce, modify, copy, sale, transmit or redistribute, by all reproduction means and methods, part or the whole of the above data, without reference to their source.

Hellenic Exchanges - Athens Stock Exchange S.A.

110 Athinon Ave., 10442 Athens, Tel: (210) 33.66.800, Fax: (210) 32.13.938

www.athexgroup.gr

Thessalonica Stock Exchange Center (T.S.E.C)

16-18 Katouni Str., Thessalonica 546 25 Tel: (2310) 567.667, Fax: (2310) 530.545

Athex Members Guarantee Fund

14-16 Fidiou Str., Athens 106 78, Tel: (210) 33.04.682, Fax: (210) 33.04.155

Hellenic Republic Capital Market Commission

1 Kolokotroni Str. & 1 Stadiou Str., Athens 10562 Tel: (210) 33.77.100 Fax: (210) 33.77.173

Table of Contents

Section 1: Trading Session Statistical Data

Summary of Market

Athex Indices

Analytic Figures for Athex Market's Boards and Categories

Section 2: Shares Transactions Data

Shares Transactions Data

Shares' Notes

Section 3: Shares Other Transactions Data

Blocks Data

Rights Data

Section 4: Bonds Transactions Data

Non Convertible Corporate Bonds - Alternative Market

Section codification follows the corresponding from the Greek version of Daily Official List for reference purposes.

Summary of Market

Athex Alternative Market Share Price Index vs Shares Transactions Value

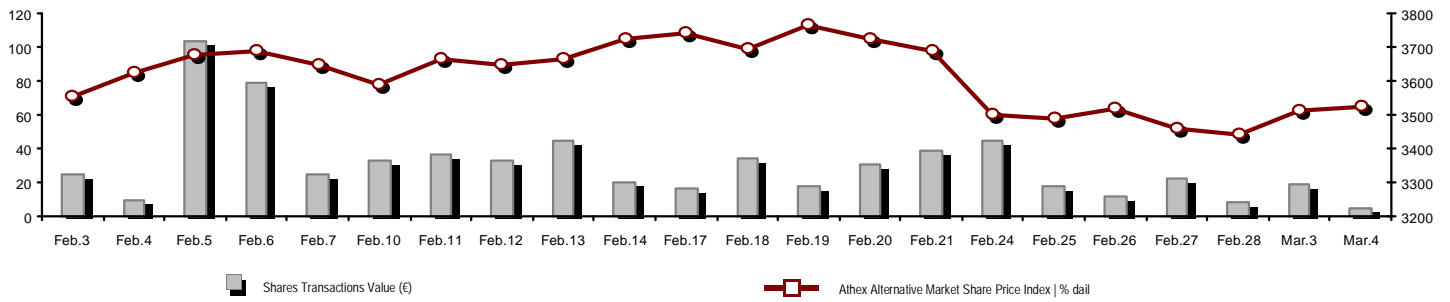

Total Transactions Value (€):	4.627,25	Athex Capitalisation (€)	
Athex Capitalisation (€):	156.542.823,61		
Daily change: € %	611.498,57 0,39%		
Yearly Avg Capitalisation: € % chng prev year Avg	156.789.029,96 15,85%		
Athex Alternative Market Share Price Index % daily chng	3.524,97 0,41%		
Athex Alternative Market Share Price Index Capitalisation (€)	148.693.223,61		
Daily change (€)	611.498,57		

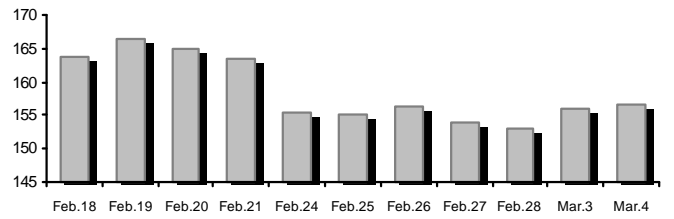

Shares Transactions Value (€)	4.627,25	Value of Transactions (€)	
Daily change: € %	-13.880,88 -75,00%		
YTD Avg Trans. Value: € % chng prev year Avg	45.227,53 108,18%		
Blocks of Shares Transactions Value (€)	0,00		
Bonds Transactions Value (thou. €)	16,08		

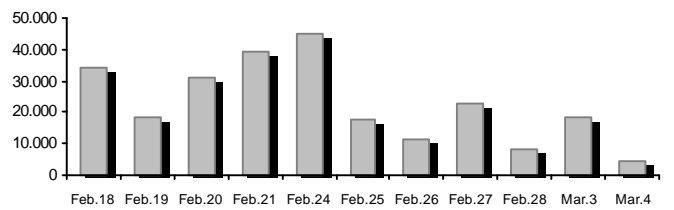

Shares Transactions Volume (pieces)	3.381,00	Volume of Transactions	
Daily change: pieces %	-6.722,00 -66,53%		
YTD Avg Volume: pieces % chng prev year Avg	37.916,58 285,40%		
Blocks of Shares Transactions Volume (pieces)	0,00		
Bonds Transactions Volume	20.600		

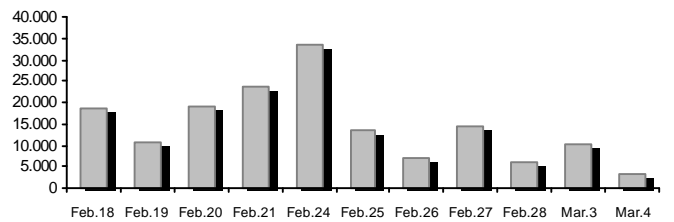

Shares Trades Number	15	Number of Trades	
Daily change: number %	-36 -70,59%		
YTD Avg Derivatives Trades number % chng prev year Avg	99 204,16%		
Number of Blocks of Shares	0		
Number of Bonds Transactions	5		

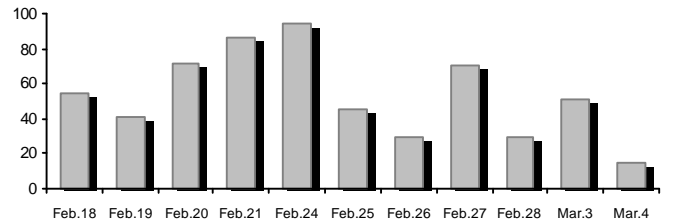

Daily Fluctuation of Athex Alternative Market Price Index

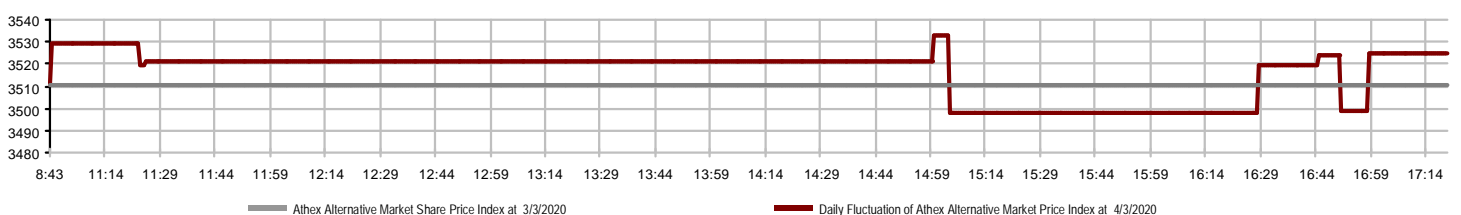

Athex Indices

Index name	4/3/2020	3/3/2020	pts.	%	Min	Max	Year min	Year max	Year change
ATHEX Alternative Market Price Index	3.524,97 #	3.510,48	14,49	0,41%	3.498,35	3.532,97	3.360,82	3.778,97	4,87% #

Analytic Figures for Athex Market's Boards and Categories

		Total Traded Shares
Totals		6
	Gain / Lose / Same:	4 / 2 / 0
Athex Capitalisation (€)		156.542.823,61
Daily Average Transactions Value (€)		45.227,53
Shares Transactions Value (€)		4.627,25
	Main Board:	4.627,25
	Blocks Board:	0,00
	Forced Sales Board:	0,00
	Special Terms Board:	0,00
Daily Average Transactions Volume		37.917
Transactions Volume		3.381
	Main Board:	3.381
	Blocks Board:	0
	Forced Sales Board:	0
	Special Terms Board:	0
Daily Average Number of Trades		99
Number of Trades		15
	Main Board:	15
	Blocks Board:	0
	Forced Sales Board:	0
	Special Terms Board:	0

Trading Details by Sector

Code	Sectors	Gain / Lose / Same	Number of Trades	Transactions Volume	Transactions Value	% of Total Trans. Value
3020	- Financial Services	0 / 1 / 0	1	50	1.170,00	25,28%
2010	- Health Care	0 / 0 / 0	---	---	---	---
5020	- Industrial Goods & Service	2 / 0 / 0	3	2.375	1.589,25	34,35%
4520	- Personal Care, Drug & Grocery Stores	0 / 1 / 0	4	525	728,30	15,74%
4040	- Retail	0 / 0 / 0	---	---	---	---
1010	- Technology	2 / 0 / 0	7	431	1.139,70	24,63%
1510	- Telecommunications	0 / 0 / 0	---	---	---	---

Top 10 best & worst performing Shares

With positive Price change	Closing price	change	With negative Price change	Closing price	change
EPSILON NET (CR)	2,50	4,17% #	ALPHA TRUST (CR)	23,40	-5,64% Ⓢ
PERFORMANCE TECHNOLOGIES (CR)	3,00	3,45% #	MEDITERRA (CR)	1,50	-0,66% Ⓢ
DOPPLER (CR)	0,690	2,99% #			
FOODLINK S.A. (CR)	0,492	0,41% #			

With the highest Transactions Value	Value (thou. €)	change	With the highest Transactions Volume	Volume	change
DOPPLER (CR)	1,47	2,99% #	DOPPLER (CR)	2.125	2,99% #
ALPHA TRUST (CR)	1,17	-5,64% Ⓢ	MEDITERRA (CR)	525	-0,66% Ⓢ
EPSILON NET (CR)	0,75	4,17% #	EPSILON NET (CR)	300	4,17% #
MEDITERRA (CR)	0,73	-0,66% Ⓢ	FOODLINK S.A. (CR)	250	0,41% #
PERFORMANCE TECHNOLOGIES (CR)	0,39	3,45% #	PERFORMANCE TECHNOLOGIES (CR)	131	3,45% #
FOODLINK S.A. (CR)	0,12	0,41% #	ALPHA TRUST (CR)	50	-5,64% Ⓢ

Number of Listed Shares	Nominal Value	Dividends [1]			Date of Last Coupon		Note	Shares	Closing price	% change	Previous closing price/date	Open price	Price min	Price max	Last price	Avg price	Last Bid [7]	Last Ask [7]	P/E after tax	Year	Volume	Trades	Transactions Value	Company Mkt Value (€) [3,5]	Year low	Year high	Sector[4]		
		2017	2018	2019	Dividend [2]	Right																							
773.313	0,040	0,5	1,4	---	7/2/2020	5/8/2019	---	ALPHA TRUST (CR)	23,40	-5,64	€	24,80	3/3/2020	23,40	23,40	23,40	23,40	23,40	---	---	---	50	1	1.170,00	18.095,5219,30	24,80	30202010		
1.760.000	0,600	---	---	---	---	11/6/2010	---	DIVERSA (CR)	4,46	---	↘	4,46	30/10/2019	---	---	---	---	---	---	---	---	---	---	---	7.849,60	4,46	40401020		
10.600.010	0,190	---	---	---	19/8/2008	7/5/2008	---	DOPPLER (CR)	0,690	2,99	#	0,670	3/3/2020	0,690	0,690	0,690	0,690	0,690	1850@0,690	6905@0,700	---	---	2.125	2	1.466,25	7.314,010,276	1,05	50204000	
4.456.000	0,300	0,13	0,18	---	28/6/2019	9/11/2016	---	ENTERSOFT (CR)	7,25	---	↘	7,25	27/2/2020	---	---	---	---	---	282@6,80	---	---	---	---	---	32.306,00	6,15	7,65	10101015	
11.175.440	0,300	---	---	---	28/12/2015	18/1/2019	---	EPSILON NET (CR)	2,50	4,17	#	2,40	3/3/2020	2,48	2,48	2,50	2,50	2,49	1500@2,28	545@2,50	---	---	300	2	748,00	27.938,60	2,16	2,60	10101015
14.791.000	0,360	---	---	---	5/5/2010	12/5/2008	---	EUROXX (CR)	1,03	---	↘	1,03	26/2/2020	---	---	---	---	---	---	1700@1,02	---	2019	---	---	---	15.234,730,790	1,07	30202015	
23.346.786	0,280	---	---	---	12/6/2012	17/9/2019	---	FOODLINK S.A. (CR)	0,492	0,41	#	0,490	3/3/2020	0,492	0,492	0,492	0,492	0,492	280@0,492	250@0,496	---	---	250	1	123,00	11.486,620,480	0,695	50205020	
7.300.000	0,500	---	---	---	6/7/2009	28/2/2008	---	MEDITERRA (CR)	1,50	-0,66	€	1,51	3/3/2020	1,58	1,38	1,58	1,50	1,39	1000@1,37	485@1,50	53,32	2018	525	4	728,30	10.950,00	1,36	2,36	45201010
3.333.500	0,300	---	---	---	14/7/2011	9/12/2008	---	OPTRONICS TECHNOLOGIES (CR)	3,12	---	↘	3,12	3/3/2020	---	---	---	---	---	50@2,86	50@3,10	27,59	2018	---	---	---	10.400,52	2,96	3,90	15101010
3.908.990	0,300	0,0353	0,0555	---	16/9/2019	17/9/2008	---	PERFORMANCE TECHNOLOGIES (C)	3,00	3,45	#	2,90	3/3/2020	3,10	2,98	3,10	3,00	2,99	200@2,90	120@3,00	---	---	131	5	391,70	11.726,97	2,60	3,76	10101010
857.210	1,05	---	---	---	8/6/2010	12/3/2010	---	VIDAVO (CR)	3,78	---	↘	3,78	21/1/2020	---	---	---	---	---	---	500@3,78	---	2018	---	---	---	3.240,25	3,78	3,96	20101025

Shares' Notes

Code	Note text
()	- Adjusted dividends.
*	- Last adjusted closing price.
[1]	- Net dividends.
[2]	- The "Date of Last Coupon" for New listings refers to the date company's stocks started to trade in Athex
[3]	- The Company Market Value is referred to the number of listed shares
[4]	- Sectors codification can be found in Appendix A
[5]	- The Market Value refers to the total number of shares listed (including their several classes) in the exchange by the company.
[6]	- P/E greater than 100
[7]	- Last view of the Order Book before the end of the trading session

Blocks Data

Stocks	Block Volume	Price	Block Trade Value	Time of approval	Note
--------	--------------	-------	-------------------	------------------	------

No Blocks Transactions.

Blocks Notes

2 - SPOT 1 or SPOT 2 Packet	11 - Total Assets > 500 bil
3 - Block with Short Selling	12 - Sell Offer through Athex
4 - Buy to Close Block	13 - Forced Sale of NMOE
6 - Simultaneous Constitution	14 - Restoration Packet
7 - Repurchase Agreement	15 - Market Maker Packet
8 - Dispersion's Achievement (Not Listed)	16 - Short Selling
9 - Dispersion's Achievement (Listed)	18 - SPOT 1 Packet
10 - Share Capital Majority of Greek State (> 50 bil)	20 - Method 6-1 Packet

Rights Data

Occured date	Exercise from	Exercise until	Trading until	Rights	Price min	Price max	Closing price	Last Bid	Last Ask	Volume	Trades	Transactions Value
--------------	---------------	----------------	---------------	--------	-----------	-----------	---------------	----------	----------	--------	--------	--------------------

No Rights Transactions.

Non Convertible Corporate Bonds - Alternative Market

Num Listed Bonds	Nominal price	Issue price	Today's Rate	Exp. Date	Duration (years)	Note	Coupon attached		Trading	Non Convertible Corporate Bonds -	Accrued Int.	Yield.T.Mat	Price min	Price max	Closing price	Previous closing price/date	Volume	Transactions Value	Last order		Year min	Year max		
							Common	Preferred											Price	Buy / Sell			Date	
6.700	1.000,00	1.000,00	4,30	25/7/2024	5	---	3	---	1	M.L.S. MULTIMEDIA S.A. (Non Convertible)	4,6583	9,2880	82,9900	83,5000	83,5000	83,0000	27/2/2020	10.000	8.355,88	55,0200	B	4/3/2020	65,0000	92,0000
6.500	1.000,00	1.000,00	5,50	22/12/2024	7	---	5	---	1	DELTA TECHNIKH S.A. (Non Convertible)	11,3056	4,9220	---	---	---	99,9000	3/3/2020	---	---	96,5352	B	4/3/2020	98,6182	101,0000
6.000.000	1,00	1,00	5,30	31/8/2022	5	---	11	---	1	M.L.S. MULTIMEDIA S.A. (Non Convertible)	0,0010	18,6130	72,8000	72,8000	72,8000	74,0000	3/3/2020	10.600	7.727,73	72,8000	B	4/3/2020	65,2686	79,9999
400	10.000,00	10.000,00	5,30	11/7/2020	4	---	15	---	1	M.L.S. MULTIMEDIA S.A. (Non Convertible)	78,0278	22,0540	---	---	---	93,0000	17/2/2020	---	---	30,0650	B	4/3/2020	90,0000	96,8000

Corporate Bonds Notes

Transactions Volume = (Pieces) * (Nominal Price). Transactions Value = (Pieces) * (Nominal Price) * (price %) + (Accrued interest).

The price of a Bond is stated as a percentage (%) of Bond's Nominal Price.

Nominal Price in Euros (€), except if it is noted differently.



ATHEX
Athens Stock Exchange

Λεωφ. Αθηνών 110 104 42 Αθήνα
110, Athinon Ave. GR 104 42 Athens
tel. (+30)210-33.66.800, fax (+30)210-33.66.101
www.athexgroup.gr